ON TODAY'S EDITORIAL PAGE
A Great Concession: *Editorial.*
Minority Views of 7-7-1: *Letters From the People.*
What Public Service Does TV Owe?: *Mirror of Public Opinion.*

ST. LOUIS POST-DISPATCH

REG. U. S. PAT. OFF.

FINAL

Vol. 79. No. 60. (79th Year) ST. LOUIS, SATURDAY, MARCH 2, 1957 —18 PAGES PRICE 5 CENTS

C. E. WHITTAKER OF KANSAS CITY NOMINATED FOR SUPREME COURT

Eisenhower Names U.S. Circuit Judge, a Republican, to Seat Vacated by Justice Stanley Reed.

By JAMES DEAKIN
A Washington Correspondent of the Post-Dispatch.

WASHINGTON, March 2—President Eisenhower today nominated United States Circuit Judge Charles Evans Whittaker of Kansas City, Mo., to be a Supreme Court Justice.

Whittaker, a Republican, is 56 years old. The nomination is to fill the vacancy created by the retirement of Justice Stanley F. Reed, a Democrat, who resigned Feb. 25 after more than 19 years on the court.

A native of Troy, Kan., and a resident of Kansas City for many years, Whittaker has been a judge of the United States Circuit Court of Appeals for the Eighth Circuit since Mr. Eisenhower appointed him last June. The appellate court has its headquarters in St. Louis.

Fourth Eisenhower Appointee.

If he is confirmed by the Senate, the Court will have five Democrats and four Republicans. Whittaker is the fourth man appointed to the court by Mr. Eisenhower, and the third Republican he has named.

His other appointments were Chief Justice Earl Warren and Justice John Marshall Harlan, Republicans, and Justice William J. Brennan, a Democrat. Brennan's nomination has not yet been confirmed but he has been sitting with the court since last fall, under a recess appointment.

From July 1954 until his appointment to the court of appeals, Judge Whittaker was a United States district judge for the western district of Missouri, with headquarters in Kansas City. Both previous appointments were by Mr. Eisenhower.

Whittaker told reporters at the White House he had conferred with Mr. Eisenhower this morning and the President formally notified him of the nomination.

'Admirably Qualified.'

He said Mr. Eisenhower told him his long experience as a trial lawyer and a district and appellate judge had "admirably qualified" him for the Supreme Court post.

The nomination was in line with Mr. Eisenhower's expressed desire to appoint to the Supreme Court men with experience in the federal and state judiciary.

He told a press conference last month he preferred "to get people who are now sitting federal judges or sitting on state Supreme Courts," adding "that is where we got Mr. Brennan, as you will recall, from the state Supreme Court of New Jersey."

Whittaker, who said he was a life-long Republican but had never been active in politics, has been in St. Louis frequently since his appointment to the appellate court last June 5. The seven-man court sits in St. Louis, but each judge maintains chambers in his home community; Whittaker in Kansas City.

Approval of the nomination was expressed by Missouri's Senators Thomas C. Hennings Jr. and Stuart Symington, both Democrats, who said they would press for speedy Senate confirmation.

Whittaker told reporters he had no knowledge of his appointment until Attorney General Herbert Brownell Jr. telephoned him in Kansas City Thursday evening.

Even then, Brownell did not tell him exactly what post he was being recommended for, merely saying he was prepared to make a recommendation to the President or had already made one, Whittaker recalled.

As a federal appellate judge,

Continued on Page 2, Column 4.

Colder Tonight

Official forecast for St. Louis and vicinity: Partly cloudy tonight and tomorrow; colder tonight; low temperature tomorrow morning in middle 20s; high in afternoon in middle 40s.

TEMPERATURES.

1 a.m.	47
2 a.m.	44
3 a.m.	39
4 a.m.	38
5 a.m.	37
6 a.m.	37
7 a.m.	37
8 a.m.	37
9 a.m.	37
10 a.m.	38
11 a.m.	40
12 noon	40
1 p.m.	42
2 p.m.	*42

*Airport reading.

Normal maximum this date 49; normal minimum 32.

Yesterday's high 53 at 5 p.m.; low 34 at 7:30 a.m.

Rainfall this year, 5.57 inches; normal, 4.4 inches.

(All weather data, including forecasts and temperatures, supplied by U.S. Weather Bureau.)

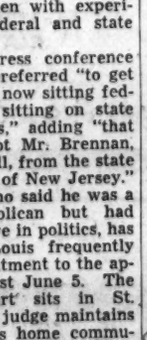

Missouri-Illinois forecasts, Page 3A, Col. 1.
Weather map and weather in other cities, Page 14A.

Sunset, 5:55 p.m.; sunrise (tomorrow), 6:30 a.m.

Stage of the Mississippi at St. Louis, 4.9 feet, a fall of 0.9; the Missouri at St. Charles, 12.2 feet, a fall of 1.5.

High Court Nominee

—United Press Telephoto.
JUDGE CHARLES E. WHITTAKER

U. S. TO LEND HEALTH SERVICE EXPERT TO STATE

Dr. Eldon Osborne to Take Over Monday as Result of Nursing Home Fire.

By the Post-Dispatch Jefferson City Correspondent.

JEFFERSON CITY, March 2—Dr. Eldon Osborne of the United States Public Health Service will be appointed Monday as acting director of the State Division of Health to serve pending selection of a permanent appointee, Gov. James T. Blair announced late yesterday.

He will succeed Dr. James R. Amos of Springfield, who was fired last week by Blair because of dilatory action in connection with Blair's plan to obtain an emergency appropriation of $50,000 from the Legislature to step up inspection and safety controls in nursing homes of the state.

The Governor said Osborne would come here from Washington and would serve until Blair could make a permanent appointment.

Dr. Osborne is being lent to the state by the Federal Government, Blair said, to aid in plans for improving and strengthing the services of the Division of Health, a part of the big State Department of Public Health and Welfare.

Blair said Osborne will confer with him Monday and will be accompanied here by Dr. Theodore Bauer of the Health Service, and Dr. Lewis Hoyle of Kansas City, regional medical director for the United States Public Health Service.

A study of the Division of Health will be made by Dr. Osborne and Dr. Hoyle, the Governor said, and evaluations made of the present services. Recommendations then will be submitted to Blair. He said, on means of improving the state's health services.

2000 MONACANS GIVEN GLIMPSE OF PRINCESS

Child Cries Lustily as Mother Holds Her for Crowd to See.

MONTE CARLO, March 2 (AP)—Prince Rainier and Princess Grace gave Monacans a fast look at their little daughter Caroline today. She is to be christened tomorrow.

About 2000 Monacans gathered in the palace court of honor by the royal couple's invitation for the official presentation.

They saw Princess Grace appear at the top of a marble stairway bearing a rose-bordered white wool blanket from which peered a tiny face. Princess Caroline, now six weeks old, cried lustily as her mother held her high and the crowd shouted "Viva Caroline." It was all over in 10 minutes.

Six Men Killed by Train.

HAMBURG, Germany, March 2 (AP)—Six men were killed today near Eidelstedt when an express train struck a group of track workers.

HAZARDS FOUND IN UNLICENSED NURSING HOME

Inflammable Material Throughout Place on Missouri Bottom Road.

One of four St. Louis county nursing homes cited for operating without a state license is a ramshackle, home-made structure which has a number of fire hazards, investigation by the Post-Dispatch disclosed today.

A reporter who visited the Mayberry Nursing Home on Missouri Bottom road in Robertson found inflammable material throughout the two-story frame building, which was littered with debris.

The Mayberry Nursing Home and its operators, Mr. and Mrs. Gentry Mayberry, were accused of operating without a license in summonses issued by Magistrate Joseph W. Murphy at Clayton.

Also ordered to appear March 15 for allegedly not having a license were operators of the Joyce Ann Nursing Home at 7221 Anna avenue, Maplewood; Hormann Boarding Home, 2525 Gravois road, and the Wheaton Nursing Home, 8103 Allen avenue.

Findings at Another Home.

Fire conditions said to be dangerous were found Thursday at the Joyce Ann Nursing Home in Maplewood by county inspectors. The home is operated by Mrs. Lena McFarland.

The Hormann Boarding Home is run by Mrs. Louis J. Hormann. Mrs. Margaret Krich, a widow, operates the Wheaton Nursing Home. Mrs. Hormann and Mrs. Krich are licensed practical nurses.

Operation of a nursing home without a license is a misdemeanor punishable by a fine up to $25 for each week of violation.

Mrs. Hormann and Mrs. Krich acknowledged they had no licenses when a reporter visited the establishments yesterday. Mrs. Hormann said she had applied for one but its issuance had been delayed until a zoning problem is solved. Mrs. Krich asserted she did not know until very recently that a license was required.

The Mayberrys, who are Negroes, told the Post-Dispatch they built their frame structure themselves five years ago. They have five patients, all old-age pensioners.

Rickety Wooden Stairs.

Stairways leading to the basement and the second-floor are of rickety wood. The porch in the rear is in the same condition. Inside the home are broken furniture and other household items scattered about.

The stairway to the second floor, where the Mayberrys have their living quarters, is not inclosed. Patients live on the first floor, which has four rooms.

Much of the interior construction of the building consists of pressed paper material. The oil furnace in the basement is not inclosed.

Mrs. Mayberry said work was

Continued on Page 3, Column 2.

BACKERS START QUIET MOVE TO HELP CALLANAN WIN NOMINATION

Aids of Ex-Sheriff Hope to Gain by Light Turnout Expected on Basis of Tucker's Strength.

A quiet movement in support of former Sheriff Thomas F. Callanan for the Democratic nomination for Mayor, in which it is planned to blanket several wards with many thousands of pro-Callanan sample ballots at the primary Tuesday, was reported to the Post-Dispatch today.

Strategy of the Callanan supporters, it was said, is to take advantage of the expected light turnout of voters, who will not bother to go to the polls on the generally accepted assumption that Mayor Raymond R. Tucker is assured of renomination.

Several hundred thousand Callanan ballots have been printed, it was reported, and some already have been distributed in wards whose leadership either is cool toward or actually opposed to the Tucker candidacy.

Other Ballot Items.

One ballot not only was marked for Callanan, but also stated opposition to city-sponsored off-street parking legislation and called for disincorporation of the city-county Metropolitan Sewer District.

Tucker supporters, while certain that the overwhelming majority of voters want the Mayor returned to office, have expressed serious concern that apathy on election day, combined with vigorous activity by anti-Tucker ward organizations, might cause unexpected disaster.

Wards with strong organization support for Callanan, although they have made no public announcement for him, are the Second, headed by Committeeman John L. (Doc.) Lawler; the Fifth, whose committeeman is James H. Deneeffe, and the Ninth, headed by Committeeman Henry Luaders.

Lawler, long an ally of Callanan, is a business agent for Local 562, Pipefitters Union, whose welfare fund is directed by Callanan.

Lawler worked in the 1940s with Callanan and Callanan's brother, Lawrence, in raising political funds. Lawrence Callanan now is serving a federal prison term for labor racketeering.

Further Opposition.

Another ward reported to be working against Mayor Tucker and for Callanan is the Nineteenth, of which Jordan W. Chambers, Negro, is committeeman.

Political observers said there was likelihood that some Republican voters would cross party lines and vote for Callanan for the mayoralty nomination. G.O.P. reasoning would be that the Republican candidate, Richard J. Mehan, unopposed in the primary, might then defeat Callanan in the April general election.

Four other wards said to be either on the fence or organized to oppose Tucker, with their committeemen, are the First, Edward J. Roche; Sixteenth, Joe Collins; Twenty-second, Matt O'Neill, and Twenty-sixth, Sheriff Martin L. Tozer.

Ward leaders who have announced support of Mayor Tucker include Democratic City Chairman John J. Dwyer, Fourth Ward; Magistrate Anton Sestric, Eighth; James P. Lavin, Twentieth, and Louis G. Berra, Twenty-fourth.

UNMANNED TRAIN SENT ROARING INTO NORTHERN IRELAND

BELFAST, March 2 (AP)—Three masked men held up a train inside the Irish republic today, forced its crew off and then sent the unmanned locomotive and 27 freight cars speeding into Northern Ireland.

The 90-ton engine—its throttle wide open—roared on wildly while railway signalmen tried to divert it from the main railroad terminus at Londonderry.

Gradually losing speed, the runaway train rumbled straight into the terminal and rammed into a concrete wall at the end of a platform. The locomotive tore five feet into the concrete barrier while the freight cars telescoped and piled up behind it. No casualties were reported.

Northern Ireland is a part of the United Kingdom. The outlawed Irish Republican Army has been conducting a campaign to make the six counties of northern Ireland part of the independent southern Irish republic.

CONSULAR AID FINED $50 FOR BITING A POLICEMAN

VANCOUVER, B.C., March 2 (AP)—Biting a policeman's hand cost a Mexican consulate secretary $50 in police court yesterday.

Magistrate Gordon Scott found Miss Esther Alatorre guilty of assault and assessed the fine. Constable Pete Pelletier testified Miss Alatorre, 37 years old, had parked her automobile by a fire hydrant and came back to it just as Pelletier was writing a ticket. He said she tried to drive away. He took the keys. That's when the biting occurred.

U.S. SEEKS QUICK PULL-OUT BY ISRAEL SO TALKS CAN RESUME ON OPENING CANAL

SENATE DEFEATS MOVE TO STRIP MIDEAST PLAN OF ECONOMIC AID

Votes 58 to 28 to Kill Russell Amendment After Eisenhower Sends Plea Against Its Passage.

WASHINGTON, March 2 (AP)—The Senate, heeding an urgent appeal from President Eisenhower, defeated today a proposal to deny him emergency authority to spend $200,000,000 on aid to the Middle East.

The roll call vote against the amendment to his Middle East resolution was 58 to 28.

WASHINGTON, March 2 (AP)—President Eisenhower asked the Senate today to defeat a proposal to strip the Middle East resolution of its economic aid authority lest he be denied power to deal with "the danger of subversion."

The President's plea was read to the Senate by Republican leader William F. Knowland of California as its members gathered for a test vote on the resolution.

The test shaped up on an amendment which would deny the President emergency authority to spend $200,000,000 for military and economic assistance to the critical area in the next four months.

Mr. Eisenhower said he feared adoption of the amendment sponsored by Senator Richard M. Russell (Dem. of Georgia), and others, would be interpreted abroad as an indication "our country wants to wage peace only in terms of war."

The Russell amendment would reduce the resolution to a pledge to use United States armed forces if necessary to help Middle East nations resist armed aggression by international Communism.

Text of Letter.

Following is the text of Mr. Eisenhower's letter:

"Dear Senator Knowland:

"I appreciate your request for my views on the amendment which would strike economic and military assistance provisions from the Middle East resolution.

"Elimination of these features would gravely impair our ability to help these nations preserve their independence. The resolution is directed against two dangers, direct armed aggression and indirect subversion. To counter one and not the other would destroy both efforts.

"This I emphasize once again: We cannot wage peace with American arms alone. We must understand other national needs. We must respond to human wants. We must help nations and peoples satisfy those needs and wants in order to wage peace successfully.

Essential to Peace.

"The pending amendment ignores the danger of subversion. This we must not do. These nations need effective security forces. These peoples need hope for improving economic conditions. The present resolution serves these ends. Thus economic and military assistant provisions are more than desirable. They are essential to our efforts to bring peace to this area.

"I trust it is clearly understood that these provisions do not make available one additional dollar. They simply authorize us to adapt these funds to the new conditions resulting from recent military action in the area and its economic consequences. It is hardly reasonable to insist that these funds, which are already appropriated, be spent only for programs approved before such drastic changes occured.

"And I consider even more serious the world-wide interpretation of such action. Approval of the amendment would suggest that our country wants only to wage peace in terms

Continued on Page 2, Column 3.

ISRAEL DELAYS PULL-OUT FROM GAZA STRIP, AQABA

Cabinet Ends 4-Hour Meeting and Adjourns Until Tomorrow Without Ordering Withdrawal.

JERUSALEM, March 2 (AP)—Israel delayed tonight moves to withdraw from the Gaza strip and the Gulf of Aqaba area.

The cabinet met in a four-hour secret session and adjourned until tomorrow without giving a go-ahead on pullout plans announced by Foreign Minister Golda Meir before the United Nations yesterday.

JERUSALEM, March 2 (AP)—Premier Ben-Gurion, in an unprecedented break of the Jewish Sabbath, summoned his cabinet into a top secret meeting today.

Although it was obvious the meeting was concerned with the Israeli withdrawal from the Gaza strip and the Gulf of Aqaba, it was shrouded in the deepest secrecy. No official was in a position to say why the cabinet had so unexpectedly been called together.

Reports that a meeting between Maj. Gen. E. L. M. Burns, commander of the United Nations Emergency Force, and Israeli army chief of staff Maj. Gen. Moshe Dayan, set for this afternoon, had been postponed until tomorrow, started rumors the cabinet was reconsidering the withdrawal. Israeli officials said that was "mere speculation."

Officials, however, said yesterday's statement by United States Delegate Henry Cabot Lodge at the U.N. "fell short of expectations." Lodge called for the use of U.N. forces in the Gaza and Aqaba areas, a U.N. interim administration in the Gaza strip, and for freedom of navigation in the gulf, but insisted the Israeli announcement of withdrawal was unconditional.

Only a short time earlier, a spokesman for the nationalist Herut (opposition) party demanded that Ben-Gurion's government resign and order new elections because of the agree-

Continued on Page 2, Column 2.

TROOP REMOVAL VIEWED AS KEY TO SETTLEMENT IN MIDDLE EAST

Washington Denies It Has Made Deal With Israel — Ben-Gurion Opponents Call for Demonstrations.

By JOHN M. HIGHTOWER

WASHINGTON, March 2 (AP)3—United States officials expressed hope today for speedy removal of Israeli forces from areas taken from Egypt, and then for quick resumption of negotiations on operation of the Suez canal.

The Israeli troop issue has been regarded here as the key to breaking the log jam on a number of Middle East problems, foremost among them the future of the canal which Egypt seized last summer.

Also awaiting solution is the major problem of achieving a stable settlement between Israel and the Arab states and the question of starting repairs on one of the major oil pipelines which runs through Syria. The pipeline was damaged, and the Suez canal blocked, after the British-French-Israeli attack on Egypt last fall.

U.S. Officials Pleased.

Secretary of State John Foster Dulles and other top officials were described as greatly pleased with Israel's announcement to the United Nations yesterday that it had decided to remove its troops from the Gaza strip and the Gulf of Aqaba area. United States officials were hopeful that no hitch would develop.

Some estimates here were that if arrangements could be made quickly for the U.N. Emergency Force to take over in the two areas, Israeli forces could be back behind their own borders in two or three days.

However, the Israeli government was meeting some internal resistance to its withdrawal decision. The Right wing Herut (Freedom) party last night called in Tel Aviv for nationwide demonstrations today against the decision. The Herut party is the second largest in Israel.

Arab envoys who conferred with Dulles yesterday came away telling newsmen they would "wait and see" how the Israeli withdrawal develops.

The United States was trying to convince the Arabs that it had made no secret promises or concessions to win Israeli agreement to leave the Gaza and Aqaba areas.

State Department Statement.

Emphasizing that, the State Department put out a statement saying Dulles told the envoys of nine Arab states:

"This Israeli withdrawal would involve no promises or concessions whatsoever to Israel by the United States, but would be predicated wholly upon the prior decisions of the United Nations General Assembly and the reports of the Secretary General and the public position of the United States. . . ."

This country has taken the position that Israel should make an unconditional withdrawal from the disputed areas. But it has offered assurances of support for moves to prevent any more Egyptian commando attacks on Israel from Gaza and to back efforts to get free navigation in the Gulf of Aqaba, blockaded by the Egyptians for six years before the Israelis moved in.

Egypt Links Issues.

Egypt linked the troop withdrawal and Suez issues some weeks ago by taking the stand that the canal would not be opened to traffic so long as a single Israeli soldier remained on Egyptian soil.

The removal of Israeli soldiers will not solve the Suez difficulty, however. At best it will simply clear the way for a solution.

What the United States and other Western powers now hope to get is some kind of interim arrangement from Egypt which would assure fair treatment for ships of all countries using the waterway.

In this connection the payment of tolls has to be arranged. One suggestion which has figured in past negotiations is that the user nations could pay tolls to some international agency such as the U.N. or the World Bank. Under such an arrangement, a share of the payments would go to Egypt to finance operation of the canal and the rest would be held by the designated agency pending a final settlement.

The canal was blocked by sunken ships last fall at the time of the attack on Egypt. Clearing work has been under way since the British-French withdrawal from Egypt in December. The canal is expected

Continued on Page 7, Column 3.

COURT RECESSES SO JUROR CAN TURN OFF RHUBARB

© New York Times News Service

DES MOINES, March 2—The approach of spring interrupted the course of justice yesterday.

A jury was hearing a case against a driver charged with intoxication. An hour and a half after the trial began juror Robert E. Patten rose and asked for a 15-minute recess so he could bicycle home and turn off the "fire under his cooking."

Judge Don L. Tidrick ordered the recess after Patten, 75-year-old widower living alone, assured the court he could pedal the mile each way through traffic in a quarter of an hour. The cyclist, a printer who has been traveling city streets without accident for 10 years, returned later.

"I have no parking problems, he told the judge when he resumed his seat. "The cooking was a batch of rhubarb. I need it for a spring tonic. It thins out the blood."

PAIR REFUSES TO LET MUMPS DELAY WEDDING

KANSAS CITY, Mo., March 2 (AP)—Judy Kraft and Don Schanker will be married today, mumps and all.

Don, a 23-year-old pharmacist, has a prominent case of the mumps. Her doctors say Judy may very well be coming down with the disease, too. Don and Judy, 21, an airline clerk, began dating last April, only four days before he left for army duty in France.

They became engaged through the mail in September and were united in London two months later when Judy visited an aunt and uncle there. They tried to get married in London, then in Paris, but were stalled by red tape. Don came home last month, found an apartment, got a job and bought an automobile. They planned a big wedding.

On Tuesday, Don called Judy. "I have the mumps," he said. Thursday, Judy was examined and told the test for mumps was positive. The incubation period is 14 to 21 days.

ELEVEN'S THE RUB---THAT IS, IF THEY ARE ALL IN A TUB

Operator Charged With Transporting Too Many in His Skiff.

SAN FRANCISCO, March 2 (AP)—Rub-a-dub-dub, 11 men in a tub.

Coast Guard says, "Listen, Bub, 11's the rub."

And so, Clell Horton was charged with overloading a small skiff with 11 workmen and transporting them across San Francisco bay to a dredging project in a "reckless and negligent manner" yesterday.

He's out on $100 bail.

HAROLD TALBOTT DIES, FORMER AIR SECRETARY

Resigned in Dispute Over Private Interests — Aircraft Industry Pioneer.

PALM BEACH, Fla., March 2 (AP)—Harold E. Talbott, capitalist and former Secretary of the Air Force, died suddenly early today at the home of Mrs. Harry Payne Bingham, where he was a guest. He was 68 years old.

Mr. Talbott was a long-time friend of Mrs. Bingham's late husband, a pioneer Florida real estate man.

Mr. Talbott resigned his Air Force post in August 1955, after a controversy over his private business interests.

Associated with the airplane industry from its earliest years, he was president of the Dayton-Wright Airplane Co. from 1914 until 1920 and was director of aircraft production and the War Production Board in World War II. He was chairman of the Republican national finance committee in 1948.

Senate Inquiry.

Mr. Talbott stepped down from the Air Force post after the Senate Investigations subcommittee made a critical investigation of his connection with a New York business engineering firm. The subcommittee developed evidence that this connection brought him $132,032 in the two and a half years he served as Secretary.

Mr. Talbott wrote President Eisenhower offering to resign lest his profits from the New York firm "embarrass" the Administration.

Mr. Eisenhower promptly accepted the resignation and told him, "Your decision was the right one."

The Senate subcommittee learned that Mr. Talbott, while serving as Air Force Secretary, had sought business for Paul B. Mulligan & Co., in which he was a partner. Some of the firm's clients held Government contracts.

Offered to Cut Ties.

Before resigning, he had offered to sever his connection with Mulligan. He told the subcommittee that "in retrospect" some of his activities had been mistakes—such as writing to potential clients on Air Force stationary.

Given a farewell luncheon at the Pentagon, Mr. Talbott offered a parting word of advice: "Do right and don't write."

On his leaving, Secretary of Defense Charles E. Wilson gave Talbott the Medal of Freedom, a top award for civilians who help the defense effort.

Democrats used the Talbott

Continued on Page 2, Column 3.

Mis-Guided Missile Missing In Florida, Aerial Blast Seen

WASHINGTON, March 2 (UP)—An unidentified guided missile fired at Patrick Air Force Base, Fla, yesterday went out of control and possibly exploded in a great red flash over the shore.

A Pentagon spokesman refused to release details beyond saying that no one was injured.

However, a mysterious aerial explosion was reported yesterday near New Smyrna Beach, Fla.—about 40 miles north of Patrick Air Force Base.

All top-secret test missiles are rigged to explode if they break from control. None carry warheads.

The accident was the latest in a recent series involving about six guided missiles that have broken from control or misfired. Congress has ordered a preliminary investigation.

A Matador guided missile went out of control less than two weeks ago at Alamagordo, N.M., and presumably crashed in the Rocky mountains.

A Snark—an intercontinental range missile—broke from control at Patrick last December and presumably crashed in the Brazilian jungles.

CABLE FAILURE HITS 10,000 HOMES ON SOUTH SIDE

About 10,000 homes and stores in south St. Louis were without electricity for an hour or more today because of a Union Electric Co. cable failure.

The area affected was bounded generally by Arensal and Chippewa streets, Jefferson avenue and Roger place.

Electric power to the homes and stores was cut off when two 2800-volt underground cables at Broadway and Keokuk street went out.

Union Electric workers began making connections to bring power into the affected area from other sources. The cables are expected to be repaired by Monday.

Twins So Identical They Even Injure Selves the Same Way

PITTSBURGH, Pa., March 2 (AP)—Alfred Ledner, circulation supervisor of the Pittsburgh Post-Gazette, is the stepfather of 14-year-old identical twins, Dave and Dick.

On Feb. 18, Dave played an impromptu game of basketball on a street near his home. He slipped and broke a bone in his left leg.

Brother Dick played basketball on the same street Thursday at the same hour and minute, on the same spot he slipped and broke the same bone in the same leg.

The boys' mother told the rest of the story yesterday:

"This sort of thing happened once before. When they were 5 years old, Dave fell on the cellar steps and cut his chin. The next day, Dick followed suit. Their scars are identical."

Discussing the coincidence of the twins' injuries, Ledner said: "I asked a psychiatrist what he thought of it. The doctor shook his head. 'I'd like to think it was coincidental but I just can't,' he told me."

U.N. AWAITING ARRANGEMENTS BY COMMANDERS FOR OCCUPATION

Generals' Meeting Set for Tomorrow — Stirring Address by Mrs. Meir on Israel's Decision to Withdraw.

By ALVIN H. GOLDSTEIN
A Staff Correspondent of the Post-Dispatch.

UNITED NATIONS, N.Y., March 2—Members of the United Nations today were awaiting results of week-end conferences between Israeli and U.N. Emergency Force military commanders to determine what arrangements would be made to supervise the orderly evacuation of Israeli troops from Egypt and the Gaza strip.

Immediately after Foreign Minister Golda Meir told the General Assembly yesterday that Israel "is now in a position to announce its plans for full and prompt withdrawal from the Sharm el Sheikh area and the Gaza strip," Secretary General Dag Hammarskjold put machinery in motion to expedite the operation under U.N. auspices.

"I have this afternoon instructed the commander-in-chief of the U.N. Emergency Force as a matter of the utmost urgency to arrange for a meeting with the Israel commander-in-chief," Hammarskjold told delegates to the 80-nation world organization.

Generals Meet Tomorrow.

Dispatches from Jerusalem said Maj. Gen. E. L. M. Burns, UNEF commander, would meet Maj. Gen. Moshe Dayan, Israeli army chief of staff, tomorrow.

The meeting had been scheduled for today but was postponed without explanation. Mrs. Meir in her address to the assembly, also proposed an immediate meeting between Israeli and UNEF commanders, to arrange for "the U.N. to take over its responsibilities" in the Gaza strip and Gulf of Aqaba regions upon withdrawal of Israeli forces.

(The Associated Press quoted Abdul Monem Rifai of Jordan, chairman of the 27-nation Asian-African bloc in the U.N., as saying it would press for adoption of its resolution to impose sanctions on Israel when the Assembly meets Monday if Israel had not by that time withdrawn from the Gaza strip and the Aqaba area.)

Mrs. Meir's Appeal.

At the close of her long-awaited statement as to Israeli intentions to obey six Assembly resolutions demanding the removal of invading forces from Egyptian territory, Mrs. Meir in a stirring summary pledged her government to work for a lasting peace with its Arab neighbors.

"Can we, from now on—all of us—turn a new leaf and, instead of fighting with each other, can we all, united, fight poverty and disease and illiteracy? Is it possible for us to put all our efforts and all our energy into one single purpose, the betterment and progress and development of all our lands and all our peoples?

"I can here pledge the government and the people of Israel to do their part in this united effort. There is no limit to what we are prepared to contribute so that all of us, together, can live to see a day of happiness for our peoples and see again from that region a great contribution to peace and happiness for all humanity."

Egyptian Delegate Replies.

To that, Foreign Minister Mahmoud Fawzi of Egypt replied that the Assembly had heard the promise of Israel to take its soldiers from Egypt. He assumed the U.N. unanimously expected full and honest enforcement of ots resolutions calling for immediate and unconditional withdrawal beyond armistice demarcation lines.

"This position, which is the only position the Assembly could possibly take, remains intact and entire," he said. "Nothing said by anyone here or elsewhere could shake this fact or detract from its reality and its validity, nor could it affect the fullness and the lawfulness of Egypt's rights and those of the Arab people of the Gaza strip."

Mrs. Meir declared Israeli troops were leaving Egypt confident that freedom of navigation will be established in the Gulf of Aqaba and that the Gaza strip would be administered by the U.N. and its emergency force until disputes with Egypt were resolved. She said Israel retained the right to meet force with force.

Lodge Addresses Assembly.

United States Ambassador Henry Cabot Lodge told the Assembly after Mrs. Meir concluded that it appeared U.N. efforts to restore peace conditions in the Middle East area "are about to come to fruition." He said the Israeli evacuation should be immediate and the UNEF should be deployed "without delay" along armistice lines, as directed by assembly resolutions.

Lodge said the United States did not consider expression of Israeli expectations as "conditions" of withdrawal, and thought the hopes and expectations were "not unreasonable" in the light of U.N. reports and Assembly actions. He emphasized the demand that Egypt and Israel adhere strictly to 1949 armistice agreements.

"Once Israel has completed its withdrawal in accordance with the resolutions of the General Assembly," he concluded, "and in view of the measures taken by the U.N. to deal with the situation, there is no basis for either party to the armistice agreement to assert or exercise any belligerent rights."

In her address, Mrs. Meir told the Assembly that Secretary of State John Foster Dulles had declared the readiness of the United States to exercise in its own behalf the right of free passage in the Gulf of Aqaba, blockaded before Israeli invasion of Egypt, and "to join with others in securing general recognition of those rights."

"My Government has subsequently learned with gratification that other leading maritime powers are prepared to subscribe to the doctrine set out in the United States memorandum of Feb. 11 and have a similar intention to exercise their rights of free and innocent passage in the Gulf and the straits," Mrs. Meir said.

Israel reserved its rights "to protect their ships and their rights against interference by armed force," in the event Arab hostilities were renewed from the Gaza strip with border raids or by shore batteries at Sharm el Shiekh against Israeli shipping, Mrs. Meir said.

Telling of Israel's Decision

—United Press Telephoto.

MRS. GOLDA MEIR, Israel's Foreign Minister, telling United Nations General Assembly yesterday of her nation's decision to withdraw its forces from the Gaza strip and the Gulf of Aqaba area.

MARINE IS CLEARED IN BRUTALITY CASE

Recruit Says He Considered Alleged Mistreatment as a Joke.

PARRIS ISLAND, S.C., March 2 (AP)—A Marine drill instructor charged with mistreating recruits at this basic training center was cleared of all charges here yesterday. One recruit said he considered the alleged mistreatment involving him as something of a joke.

Sgt. Daniel J. Corey, 23 years old, of Somerville, Mass., was charged with forcing Pvt. John L. Barone, 18, of Chester, Pa., to stuff candy into his mouth until Barone became ill.

Corey also was accused of pushing Pvt. Thomas Hayes, 19, of Lawrence, Mass., to the floor of a barracks.

The summary court-martial yesterday was the third trial here during the week of drill instructors charged with mistreating recruits. Still a fourth trial is to be held next week.

Barone testified that he ate two candy bars with Sgt. Corey's permission, but started laughing and became choked.

Hayes testified Corey took him from a formation inside a barracks because he was out of step. Hayes said Corey lifted himself off the floor and while hanging from a clothes rack bar wrapped his legs around him (Hayes) and lowered him gently to the floor with a scissor's grip.

Mideast Plan

Continued From Page One.

of war. This is neither the purpose nor the spirit of our nation's foreign policy. I should deplore any action by the Senate that would give the world a contrary impression."

Lausche Backs President.

Senator Frank J. Lausche (Dem.), Ohio, told the Senate he was willing to rust Mr. Eisenhower to spend the $200,000,000 aid fund "prudently," although he said he plans to make a fight to "taper off" general foreign aid when a bill to provide new money comes along later.

Lausche said he could not support the Russell amendment.

Russell argued that in the remaining four months of the fiscal year "it would be impossible to begin new aid programs in additional Middle East countries and complete or cut them off by July 1."

Senator Allen J. Ellender (Dem.), Louisiana, said, "If any Senators want to save on foreign aid, now is the time to start."

Senator Homer E. Capehart (Rep.), Indiana, urged support of the resolution.

Defeat of the amendment would pave the way for adoption of the resolution by an expected wide margin, probably next week. The Senate has been debating it for two weeks.

Sponsors of the amendment, besides Russell, are Democratic Senators Harry F. Byrd of Virginia, John C. Stennis of Missippi and Clinton P. Anderson of New Mexico.

However, a number of Democratic Senators, as well as many Republicans, are opposed to the amendment. Seven Democrats yesterday expressed their opposition.

Ben-Gurion

Continued From Page One.

ment to withdraw. The party, second largest in Israel, scheduled protest marches in Jerusalem next Tuesday and in Tel Aviv Wednesday.

The call for the government's resignation was issued by Jacon Meridor at a mass meeting of several thousand persons in Tel Aviv.

Meridor charged Ben-Gurion had agreed to "a policy of withdrawal and total surrender," without guarantees from either the United States or the U.N.

"In the case of renewed Egyptian belligerency," he said, "the United States will not lift a finger to defend Israel."

He declared deputies who would vote in favor of withdrawal when the question comes before Parliament next week would commit treason and be blacklisted.

Criticism was voiced also within two small parties of Ben-Gurion's five-party coalition. Leaders of Labor Unity and the United Workers party talked of quitting the coalition because of dissatisfaction over the Gaza-Aqaba Policy.

It was assumed here that the meeting between Burns and Dayan to discuss the withdrawal was postponed to give them additional time to consult with their staffs.

Burns said his organization "is set up to move fast" to occupy the vacated territories.

Israeli military authorities, meanwhile, closed the borders of the Gaza strip and alerted security forces against possible Arab rioting, but said everything was quiet within the strip.

Talbott

Continued From Page One.

case in their 1956 election campaign, contending it was only one of several "conflict of interest" cases in the Eisenhower Administration.

Talbott took over as Secretary of the Air Force on Feb. 4, 1953. Before that he was an official of the Chrysler Corp.

He was born in Dayton, O. In World War I he served as a major in the air service of the Signal Corps.

He leaves his wife and four children, Mrs. Blancke Noyes of Darien, Conn.; Mrs. Owen Jones Toland Jr. of Wynnewood, Pa., and 18-year-old twin sons, Harold Talbott III and John Thayer Talbott, both of New York.

REBELS SEIZE EAST INDONESIA WITHOUT FIGHT

Ex-Bodyguard of Sukarno Leads Revolt in Celebes, Molucca and Sunda Islands.

JAKARTA, March 2 (AP)—A Christian Lieutenant Colonel, who formerly served president Sukarno as a bodyguard, led a bloodless coup in East Indonesia today against the central government.

The revolutionists, demanding more autonomy for the Celebes, Moluccas and Sunda islands, issued a declaration announcing they had installed the governor of the Celebes as military governor of all East Indonesia.

Lt. Col. Ventje Sumual was announced as leader of the revolt. An Indonesian, he served as a sergeant in the Dutch army before the republic was established.

State of War.

Col. Sumual declared East Indonesia was in a state of war and siege. Official spokesmen for the Indonesian republic army refused to comment on what moves it has taken or intends.

In its declaration, the revolutionary committee said "takeover of the civil administration shall be done quickly."

"May God bless us," it said.

The declaration was signed by 51 important leaders of East Indonesia.

The revolutionists made it clear they do not wish to break away from the Indonesian republic. They said they want to have 70 per cent of their foreign trade earnings spent in East Indonesia. At present, the declaration said, the central government drains 90 per cent of the group's income from foreign exchange.

Observers here say the spark that may have set off the revolt is Sukarno's plan to incorporate Communists in a coalition government. The biggest political parties in East Indonesia are the Moslem and Christian parties.

A spokesman for the Indonesia army agreed that "reaction against President Sukarno's conception" was a big factor.

Area Reported Calm.

The Indonesian news agency Angara said "everything was calm after a bloodless coup" in East Indonesia at 3 a.m. (local time).

Celebes Gov. A. P. Pettarani is functioning as "military governor" of East Indonesia from his office in the Celebes, the revolutionary committee said.

The islands of East Indonesia have a population of 15,000,000.

Meantime, Sumatran government officials say Malayan Communists have established headquarters at Medan, capital of Sumatra, another island in the republic, and are exploiting Sukarno's bid to take Reds into his proposed "guided democracy" regime.

The officials said 10,000 guns have been distributed illegally to Indonesians affiliated with the Communist-controlled All Indonesian Trade Union Congress.

Court Nominee

Continued From Page One.

ranking just under Supreme Court justices, it was not necessary, however. "He (Brownell) didn't specifically mention the Supreme Court, but that was needless," Whittaker said.

Judge Whittaker Well Known in Legal Circles Here.

Judge Whittaker is well known in St. Louis legal circles. As president of the Missouri Bar in 1954 he addressed the St. Louis County Bar Association, spoke at a district bar meeting and presided at the tenth annual meeting of the state bar in St. Louis.

He sat in St. Louis with the Circuit Court of Appeals last September and November, and is scheduled to return here next Wednesday for seven days of hearings.

Cement Gift to Egypt.

PORT SAID, Egypt, March 2 (AP)—A gift of 950 tons of cement from Tunisia to help rebuild parts of Port Said destroyed by the British-French attack last fall arrived yesterday aboard the Pananamian ship Silver Med.

THOMAS RESIGNS, AID NOMINATED NAVY SECRETARY

Effective April 1, No Reason Given — Action Had Been Predicted by Wilson.

WASHINGTON, March 2 (AP)—Secretary of the Navy Charles S. Thomas resigned yesterday and President Eisenhower nominated Thomas S. Gates Jr., now under secretary, to succeed him.

Thomas had announced his plans to resign earlier. Mr. Eisenhower accepted the resignation, effective April 1, "with very real regret."

Gates, who will be 51 years old April 10, has been Under Secretary of the Navy since October 1953. He succeeded Thomas in that job.

Gates, a Republican, is a native of Germantown, Pa., and a graduate of the University of Pennsylvania. His home is in Philadelphia.

In his letter of resignation to Mr. Eisenhower, Thomas gave no specific reason for stepping down.

Secretary of Defense Wilson also had indicated earlier that the resignation was imminent.

Thomas has let it be known for some weeks that he intends to leave the Government in the near future, but he recently told reporters that "when I leave it certainly will not be to run for any office in California."

William B. Franke, now assistant secretary for financial management, was said to be the probable successor to Gates as under secretary. That would leave two assistant secretaryships vacant.

The other two vacancies are the assistant secretaryship for material and for personnel and reserve affairs.

Garrison Norton recently was appointed Assistant Secretary of the Navy for aviation.

ARMY IS REPORTED TO HAVE LAUNCHED JUPITER MISSILE

WASHINGTON, March 2 (AP)—Informed sources say the Army has successfully launched its intermediate range ballistic missile — the Jupiter — from Patrick Air Force Base on the Florida east coast.

The Defense Department declined to confirm the report but it said extensive flight testing of rocket missiles in the long-range missiles program has been going on for some time, and would continue.

Erik Bergaust, managing editor of the magazine Missiles and Rockets, said last night he was informed the Jupiter had been lanunced at 5 p.m. yesterday. He added that one source described the test as a "conspicuously successful" flight, while another informant said the launching team "was not jubilant but it was a successful launching."

Newspaper Price Increase.

PITTSBURGH, Pa., March 2 (AP)—Four Pennsylvania daily newspapers announced yesterday they would increase their prices to 7 from 5 cents a copy, effective Monday. They are the Dubois Courier, Clearfield Progress, Indiana Gazette and Punxsutawney Spirit, all afternoon papers. All cited higher operating costs as the reason for boosting prices.

Pat Nixon Has Unprecedented Chat With Sultan of Morocco

—United Press Radiophoto.

VICE PRESIDENT NIXON in animated conversation with SULTAN MOHAMMED V of Morocco as he arrived at Rabat yesterday to start his tour of Africa.

By PETER LISAGOR
The Chicago Daily News-Post-Dispatch Special Radio. Copyright, 1957.

RABAT, Morocco, March 2—The Sultan of Morocco, Mohammed V, threw open his cloistered palace yesterday to a private audience for Pat Nixon and allowed the press to photograph and record every move and word.

Mrs. Nixon spent 12 minutes chatting with the pale-faced Sultan through an interpreter. She told him she had read about the color and splendor of Moroccan parades in the National Geographic magazine, but nothing quite matched the real thing.

Silent servants in flowing robes and bare feet served Mrs. Nixon fruit juice and cookies during the audience with the brown-robed Sultan.

To climax the visit, unprecedented for an American woman, according to the local social historians, the Sultan brought in his 2-year-old daughter Princess Lalla Amina, a beautiful copper-skinned child dressed in a richly brocaded dress with blue-and-gold belt.

"My, she's so good," said Mrs. Nixon as she held the child in her lap. The princess ate a cookie quite unaware that her father was, with skill and charm, engaged in putting the bite on Uncle Sam for anticipated favors.

Mrs. Nixon met none of the Sultan's wives, however.

The Vice President himself had spent an hour with the Sultan. According to his custom, Nixon told the Sultan to say what he would want to say to President Dwight D. Eisenhower direct.

Erik Bergaust, managing editor of the magazine Missiles and Rockets, said last night he was informed the Jupiter had been lanunced at 5 p.m. yesterday. He added that one source described the test as a "conspicuously successful" flight, while another informant said the launching team "was not jubilant but it was a successful launching."

Nixon Doubts U.S. Will Lose Bases in Morocco.

CASABLANCA, Morocco, March 2 (AP)—Vice President Nixon said today prospects are "extremely remote" that the United States will lose its rights to continue operating four big air bases in Morocco.

Nixon, winding up his 24-hour stay in Morocco, confidently predicted "satisfactory arrangements will be made" in future negotiations with the Moroccan government.

Nixon made known his views at a news conference summing up two lengthy talks yesterday with Sultan Mohammed V on the problem of future use of the bases and possible American economic aid.

Nixon said with obvious pleasure the Sultan "indicated his general approval" of President Eisenhower's doctrine of using American military might if necessary to guard the Middle East against Communism. In words apparently aimed at congressional critics of the President's program Nixon emphasized that the Sultan thought the economic phase of the program even more important than its military phase.

The United States Air Force now operates the air bases, which are capable of handling the biggest jet bombers, under a lease arrangement negotiated in 1951 with the French government. Since gaining independence a year ago today the Moroccan government has been insisting that the United States negotiate a new base agreement directly with it.

to America for help that France is no longer willing or able to supply in sufficient quantity.

CURB ON SOVIET 'BLACKMAIL' OF REFUGEES URGED

Senate Group Calls for Legislation to Stop Forced Return of Those Who Fled.

WASHINGTON, March 2 (UP)—The Senate internal security subcommittee has called for legislation to thwart Russia's use of "force, duress, and blackmail" to pull refugees from Communism back behind the Iron Curtain.

The subcommittee, in the sixth installment of its annual report issued last night, also demanded that the State Department ask for the recall of Arkady Sobolev, Russia's chief delegate to the United Nations.

It said Sobolev's staff "used coercion, force and duress . . . to induce seamen and other escapees who have defected from Communism to return" to their homeland.

The subcommittee accused the State Department of using "an impossibly high standard of evidence" in determining whether force was used.

"Our government agencies," it said, "have not been sufficiently aware of the strategic importance of defection and redefection in the struggle between the free world and the Soviet world."

It said the State Department should consider the Soviet campaign to lure back refugees when deciding whether to recognize Red China or admit her to the United Nations.

The subcommittee said Chinese Communists in this country "could work virtual havoc among the large Chinese-American communities in New York, San Francisco and other cities, many of whom have relatives in Red China.

By the Associated Press.

Senate investigators sought to link the name of an American diplomat now on duty in the troubled Middle East with that of the late Harry Dexter White, accused by Attorney General Herbert Brownell of serving a Soviet spy ring. The diplomat is John K. Emmerson, counselor of the embassy at Beirut, Lebanon. The hearing also prdouced a contention that both Emmerson and Robert C. Strong, now counselor of the embassy at Damascus, Syria, while on duty in the Orient, had given out "misinformation" which "proved to be detrimental to our cause and at the same time helpful to the Communist cause."

Religious Programs on KSD for Sunday, March 3

Sacred Heart Program 7:00 to 7:15 a.m.
Faith in Action 7:15 to 7:30 a.m.
Episcopal Hour 7:30 to 8:00 a.m.
Rabbi F. M. Isserman 8:15 to 8:30 a.m.
Christian Science Program 8:30 to 8:45 a.m.
The Art of Living 8:45 to 9:00 a.m.
Dr. W. Sherman Skinner 9:00 to 9:30 a.m. (Also on KSD-TV)
National Radio Pulpit 9:30 to 10:00 a.m.
The Eternal Light 11:30 to 12:00 Noon
Catholic Hour 9:30 to 10:00 p.m.
Billy Graham 10:30 to 11:00 p.m.

KSD
550 on your Radio Dial

WOMAN SUES SANTA CLAUS

SAN FRANCISCO, March 2 (AP) — A woman sued Santa Claus for $65,000 yesterday. Mrs. Audrey M. Davis said wind from the rotor blades of Santa's helicopter dislodged a loudspeaker which tumbled onto her from a platform. Kris K. was arriving at a shopping center.

And who's Santa Claus? The suit named him simply "John Doe."

New Spring
Hart Schaffner & Marx
SUITS
wolff's
seventh and olive

CHARGA-PLATE
Lammerts
SHOPPING IS EASY AT
DOWNTOWN
ST. LOUIS HILLS
CLAYTON
Plates Notched at Any of Our 3 Stores!

A 78-Year Reputation for Integrity
Erker's
708 OLIVE—318 N. GRAND
33 N. CENTRAL, CLAYTON

at GRAND-PARK
DAYSTROM DINETTES
$5 DOWN
up to 36 months to pay
1800 S. GRAND MO. 4-2110
9500 LACKLAND HA. 8-3523

Always Beautiful... Cook's Paints

REVIEW YOUR WILL
KEEP IT UP TO DATE
St. Louis Union Trust Co.
Broadway and Locust

ALL PORCELAIN
FRIGIDAIRE
HIGH TRADES—TERMS
SOUTHSIDE 3630 S. Grand
OPEN NITES—PR. 6-3800

EXPERT Watch REPAIRING
Work Guaranteed, personnel. Genuine Factory-trained factory parts. Watches electronically timed.
Selle Jewelers
308 Olive Street

SAVE at SUSMAN'S
FURNITURE & APPLIANCES
3rd Floor Display Room
Elevator Service
1114 N. MARKET

ROTO-ROOTER
See Yellow Pages Under
SEWER SERVICE
OLSON'S WY. 1-4811

STRUNK
Chain Saws
TERRIFIC BARGAINS!
7 Models 16" to 36" Cut
FARM & HOME Equip. Co.
6420 Olive St. Road PA. 7-6518

Enclose Your Porch
ALSCO Aluminum
Jalousies or Windows
CALL
Mid-West Alsco, Inc.
4970 KEMPER MO. 4-9266

SAVE ON
CHILDREN'S FURNITURE
BABY CRIBS — CHESTS
BUNK BEDS — HOLLYWOODS
BABY SHOWER SPECIALS!
Canopy Strollers
Play Pens $7
Walkers
Bassinettes
3-Piece Table and Chair Sets
High Chairs
Toy Chests
Upholstered Rockers
JUVENILE FURNITURE MFG. CO.
5067 DELMAR
7020 W. FLORISSANT
6501 CHIPPEWA
FO. 7-9180

Enjoy Yourself—
It's Later Than You Think
JEWELRY OPPORTUNITY
in California
Leading chain of credit jewelers needs managers, assistant managers, two salesmen. Write in confidence to Box J-143, St. Louis Post-Dispatch.

Missouri TANGLE TOWNS

Copyright 1957, Harry H. Hollister Tangle Towns ®

OFFERING MORE THAN

$25,000.00 IN CASH PRIZES

Missouri Tangle Towns is the fascinating, historical, educational puzzle game now being featured exclusively in the Post-Dispatch. It's a game related to the history of Missouri. There's a big first prize of $10,000.00 CASH and 1083 other cash prizes. There is nothing to buy, and nothing to sell. No rhymes to write, or sentences to complete. Missouri Tangle Towns is a game of skill and accuracy. Use the convenient BACK PUZZLE order coupon below to obtain any of the 42 back puzzles you need to catch up with the rest of the players. Official puzzle No. 43 will appear tomorrow.

IMPORTANT

Missouri Tangle Towns Official Rules may be obtained by addressing requests to the Missouri Tangle Towns Editor, St. Louis Post-Dispatch, St. Louis 1, Missouri, enclosing a stamped, self-addressed envelope (No. 10 or business size), folded in thirds.

USE THIS COUPON → TO ORDER BACK PUZZLES

. . . and be sure to get Puzzle No. 43 in tomorrow's ST. LOUIS POST-DISPATCH

Missouri Tangle Towns Editor
Box 955, Central Station
St. Louis 1, Missouri

Back puzzles 1 through 42 may be purchased on the first floor, St. Louis Post-Dispatch building, 1111 Olive St., or use this coupon to order by mail.

I wish to have the following Missouri Tangle Towns back puzzles and enclose 5c for each puzzle. I also enclose a stamped, self-addressed envelope, folded in thirds, enclosing money. (Please do NOT use tape.) NOTE: Puzzles are numbered consecutively, starting with Puzzle No. 1. To order write the NUMBERS of the puzzles you wish. For instance 1 2, 4, etc

(List the NUMBERS of the puzzles desired)

My Name _____

Address _____

City _____ Zone ___ State ___

Amount enclosed: $ _____

NOTE: Please do NOT tape your coins to the back of this coupon. Insert the coins in your stamped, self-addressed envelope and fold in thirds.

BLAIR PLANNING TO REORGANIZE REVENUE DEPT., OTHER OFFICES

Governor Is Collecting Detailed Data on Employes and Services in State Divisions Under His Control.

By BOYD F. CARROLL, Jefferson City Correspondent of the Post-Dispatch.

JEFFERSON CITY, March 2—Plans for reorganization of the big State Department of Revenue and other major departments including an overhaul of the employes, were disclosed yesterday afternoon by Gov. James T. Blair.

"I am going to look into all of the departments," Blair said, after it was learned that he is collecting detailed information from each of the so-called executive departments—those under control of the Governor—and checking services and employe rosters.

The Governor, who has not been known as an ardent friend of the state merit system, said he was looking into the agencies covered by the merit system, such as health and welfare and corrections, as well as those where the patronage control is held by the Governor.

The inquiry into the setup of the Department of Revenue, Blair said, "precedes steps toward reorganization of that department."

He recalled that the Revenue Department, now headed by Milton Carpenter, former Comptroller of St. Louis, was formed by the Legislature in 1945 following adoption of a new state constitution, with the objective of consolidating in one department all of the formerly widely scattered revenue collecting agencies of the state government.

Regrouping Criticized.

But that reorganization, which merely involved regrouping of all of the collection agencies under one departmental name, without closely integrating their functions, has been under criticism from time to time.

The department has more than 1100 employes and Blair indicated consolidation and reorganization of the departmental functions was desirable. He recalled the department had seven different mailing rooms for receiving and sending mail, and other duplications in operations.

Blair said that if he found the Department of Revenue had too many employes, steps would be taken toward changes. "I am getting a list of the employes of the department, as well as in the Department of Agriculture and other departments," the Governor said. He was asked if he expected to get the same information about employes, their pay and duties in merit system departments, and he said he would do so.

The state normally has about 16,000 employes in merit system departments. On occasion temporary employment such as in the Highway Department increases the roll as high as 23,000.

Seeks Full Details.

"I want to know how many employes there are in each department," Blair said. "I want to know what they do, how much they are paid, where they are from and how many relatives they have on the state payroll."

He observed the official state manual—the blue book—contained such information but that it now was about two years old. He said he wanted current information about all of the departments and their services, so he could make recommendations.

"A good deal of beefing is going around," Blair said, "about too many people from the same family being on the state payroll. Politically it is wrong for four or five people from the same family in the same county, to be on the state payroll."

He added, somewhat wryly, that at the moment there were only about 15 vacancies in departmental jobs on his pending appointment list. This does not include department heads, and changes in office personnel which usually follow the appointment of new department heads by the Governor.

"I am causing a good deal of unrest," Blair told a press conference, "but it is my responsibility—I can't run this show unless I know what is going on." He said he would ask for legislation in the instances where an executive order would not make desired changes in organization.

Missouri-Illinois Forecasts

Missouri: Generally fair in north, considerable cloudiness in south tonight, with occasional rain in southeast and extreme south; cooler tonight except in extreme southeast; tomorrow increasing cloudiness in north; partly cloudy in south; showers and cooler in extreme south; warmer in extreme northwest tomorrow; low tonight 15 to 20 in extreme north to near 40 in southeast; high tomorrow 45 to 55.

Illinois: Fair and colder in north, partly cloudy in south with a chance of rain in extreme south tonight; tomorrow fair and continued cold in north, partly cloudy in south with a chance again of rain in extreme south; low tonight 8 to 15 in extreme north to 30s in extreme south; high tomorrow 30 to 35 in north to 35 to 42 in south.

Hazards at Nursing Home

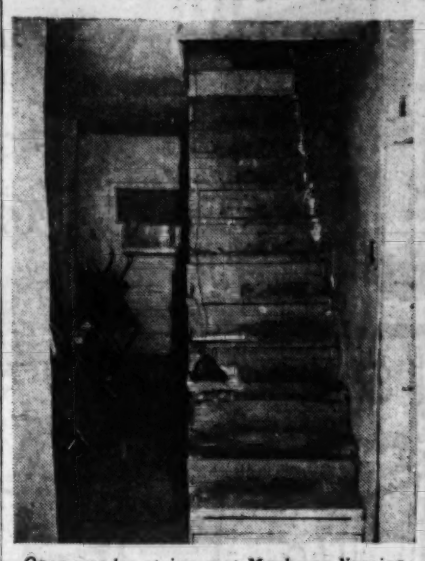

Open wooden stairway at Mayberry Nursing Home.

MRS. GENTRY MAYBERRY standing near uninclosed furnace in basement.

Hazards

Continued From Page One.

done recently on the home's wiring after an inspector found that correction was necessary. The Mayberrys became nursing home operators after an injury forced him to give up his job as a foundry worker.

The affidavits on which the summonses against the operators of the four nursing homes were issued were signed by Dr. John C. Murphy, director of chronic disease control for the County Health Department. He has charge of nursing home inspections.

Patients on Second Floor.

The Hormann Boarding Home has some patients on the second floor, although the Mehlville Fire Department has notified Mrs. Hormann that they should be kept on the first floor. Fire Chief Clifford Zelch said he had notified Dr. Murphy last Aug. 23 that the second floor of the home was being used for patients in violation of an ordinance.

Buildings with two floors may be used only if there is proper fireproof construction, Zelch explained.

The two-story brick building, with its 12 rooms, was formerly used as a physician's office and residence. The nursing home has 10 patients, who pay an average of $125 a month each.

Mrs. Hormann said she is willing to do anything to comply with fire-safety regulations but has been handicapped by failure to get a license. A bill to give her proper zoning is pending before the County Council but is meeting opposition from a few persons living near the home, she said.

A recent inspection by the county disclosed only a few minor corrections needed at the nursing home to bring it into full compliance, Dr. Murphy said.

Mrs. Krich of the Wheaton Nursing Home said she has spent $6000 in the last three years on improvements recommended by inspectors of her two-story frame building, which houses nine women patients. She said she was held up on inclosing the furnace at the suggestion of the Community Fire Department, which recommended she wait until the new state regulations are issued.

BOYS ARMED FOR FIGHT SEIZED BY POLICE AT MOVIE

Eight boys, 12 to 16 years old, were taken into custody last night at the Granada Theater, 4519 Gravois avenue, after police obtained information that a teen-age fight was scheduled to take place in the theater.

Police said five of the boys were armed with home-made brass knuckles, a straight razor and pieces of metal pipe. They were booked suspected of delinquency for carrying concealed weapons and incorrigibility. Four were taken to the House of Detention and another was placed under care of a psychiatrist.

The other three boys, booked as incorrigibles, were taken in custody by their parents. Several of the boys said they had armed themselves because they had heard they would be attacked by a gang in a dispute over some girls.

EAST ST. LOUIS MARINE LOSES LIFE IN DEMOLITION BLAST

Special to the Post-Dispatch.

CAMP PENDELTON, Calif., March 1—Cpl. Gerald E. Hooper, 517 Walnut Grove, East St. Louis, died in a Naval Hospital today two hours after he was injured in a demolition demonstration. He was attached to the Marine Second Infantry training regiment instructional staff.

Marine officers said Hooper, 22 years old, entered a demolition pit to check for unexploded charges after a firing demonstration. They said he was fatally injured by an explosion. Cause of the accident is under investigation. His parents, Mr. and Mrs. Thomas J. Hooper, live at the Walnut Grove address.

WOMAN KNOCKED DOWN AND ROBBED IN ELEVATOR

Mrs. Florence Helfrich was knocked down and robbed of $10 last night by two youths who attacked her in an elevator at the Darst Housing Project, 1304 South Fourteenth street, where she lives.

She told police she entered the elevator on the first floor and the two youths followed her. She pressed the button for the fifth floor, but on the way one of the youths, both Negroes, pressed the stop button. The other knocked her down and grabbed her purse.

One of them then pushed the down button and they fled when the elevator reached the first floor. Mrs. Helfrich was not seriously hurt.

UNSEASONAL COLD FORECAST IN THIS AREA THIS MONTH

WASHINGTON, March 2—(AP)—The Weather Bureau said yesterday its 30-day outlook for March calls for temperatures to average below seasonal normals over the eastern half of the nation except for slightly above normal in New England.

Greatest departures below seasonal normals are indicated over the Midwest, the bureau said, adding:

"Areas west of the Continental Divide are expected to have prevailingly above normal temperatures. In areas not specified near normal averages are predicted.

"Precipitation is expected to exceed normal over the southern third of the country and also east of the Appalachians. Subnormal amounts are indicated over the northern third of the nation westward from the Great Lakes. In the remaining area near normal amounts are in prospect."

CANDIDATE LOSES PROTEST OVER SIMILARITY OF NAMES

The Board of Election Commissioners yesterday took no action on a complaint that the name of James McQuary was filed for Democratic nomination for alderman from the Fifth ward for the purpose of confusing the voters. The name therefore will appear on the ballot in Tuesday's primary.

Objections to McQuary were raised by Roscoe L. McCrary, Negro, an advertisig salesman, who said McQuary's entrance in the race would weaken his candidacy. A third candidate in the race is the incumbent, Alderman John T. Curry.

McQuary, an unemployed truck driver living at 2401A Cass avenue, informed a reporter he had not filed personally but had given his power of attorney to another man who filed for him. McQuary wrote his answer on a pad because he has been unable to speak since a throat operation last June. He wrote that Magistrate James H. Deneeffe is underwriting his campaign expenses.

MAN SHOT FOLLOWING FIGHT WITH NEIGHBOR OVER AUTO

William J. Waymeyer, 339 Antelope street, was shot and seriously wounded last night following a fist fight with a neighbor over a parked automobile.

Police arrested Vernon M. Seifert, 26 years old, a machine operator, of 339A Antelope, who admitted having a dispute with Waymeyer. He was booked suspected of assault with intent to kill. Waymeyer, also 26, a mechanic, was taken to Homer G. Phillips Hospital with shotgun wounds of the head and neck.

Mrs. Waymeyer told police Seifert came to their door and began cursing her husband for improperly parking his automobile in the backyard. After the men fought, she said, each went into his house and obtained a shotgun. They met in the back. Waymeyer missed with one shot, she said, and Seifert then fired twice, both shots taking effect.

FORMER ST. LOUISAN KILLED IN JET CRASH

Ens. Thomas Murray Pierce III Loses Life Off California Coast.

Ens. Thomas Murray Pierce III, formerly of St. Louis, was killed Thursday when his Navy jet plane crashed at sea off San Diego, Calif., while he was on a routine flight, friends here learned yesterday.

Ens. Pierce was the son of Mr. and Mrs. Julius E. Pierce, who moved from St. Louis about seven years ago and now live in Miami Beach, Fla. He was attached to Attack Squadron 125 at Miramar Naval Air Station, San Diego.

The 23-year-old pilot was a graduate of Hotchkiss School. He attended Princeton University for two years before going into the Navy two years ago. He was in the class of 1955.

Pierce, who was named for the former general counsel and vice president of the Terminal Railroad Association, is survived by his parents, a sister, Mrs. George A. Chatfield Jr., of Phoenix, Ariz., and his grandparents, Mrs. Thomas Murray Pierce, 4931 Lindell boulevard, and Mr. and Mrs. John B. Denvir, formerly of St. Louis and now of Miami Beach.

Memorial services will be held for Ens. Pierce at Miramar Naval Air Station Monday.

CITY BAR ON ROOMING HOUSE IN RESTRICTED AREA UPHELD

An order by Building Commissioner A. H. Baum refusing Mrs. Mae Beyer permission to operate a rooming house at 2359 South Compton avenue was upheld yesterday in a decree by Circuit Judge J. Casey Walsh.

The three-story, 19-room house had been used as a rooming house since 1929, but a 1950 city ordinance re-zoned the district from multiple to two-family dwelling use. Evidence was presented that Mrs. Beyer did not apply for a rooming house permit until after the ordinance was adopted.

Baum had ruled that inasmuch as she had no permit prior to re-zoning, use of the building as a rooming house, while non-conforming, was not lawful. He was overruled by the board of adjustment, which ordered a permit issued. Baum appealed to circuit court, which quashed the order of the board.

BUYS PLANT IN VENEZUELA

The Ralston Purina Co. has purchased the plant of a Venezuela firm, which has been manufacturing feeds for livestock and poultry, and will begin producing there Purina products, it was announced today.

The plant, at Encrucijada, Venezuela, has a capacity of 75,000 tons of feeds yearly. Known as Purina de Venezuela, C.A., it was formerly Productores y Consumidores Unidos, C.A.

FIRE DESTROYS WAREHOUSE OF DRUG FIRM HERE

Explosion Blows Out Wall of Building — Firemen Handicapped by Inaccessibility.

A five-alarm fire early today destroyed the office and warehouse of the D. B. Drug Co., Inc., distributor of drugs and toilet articles to supermarkets, at 1410 Pierce avenue. Damage was estimated by the owner at $125,000 to the stock and $60,000 to the building.

John G. Burham, owner of the company, said the loss was partly covered by insurance. Acting Fire Chief James Sauerwein estimated damage to the one-story concrete block building at $20,000 and placed loss to the contents at $25,000.

Cause of the fire, which started at 4:20 a.m., has not been ascertained. An explosion blew out the south wall of the building and flames quickly spread through the shelves of stock, burning the wooden joists and penetrating the tar paper roof, which collapsed.

Firemen were handicapped by the narrow road leading to the structure and the necessity of stretching long hose lines to plugs as far as a block away. Water was directed on residences next to the building to prevent spread of the flames.

Fire-fighting equipment at the scene included 15 engine companies and five hook and ladder companies. Firemen broke open gates in a high wire fence to surround the burning building and deluge it with water from every side.

Five trucks parked at a loading dock on the north side of the building were destroyed, along with conveyor equipment.

TRUMAN ASSERTS G.O.P. DOESN'T BACK PRESIDENT

STILLWATER, Okla., March 2 (AP)—Former President Harry Truman spoke to 750 Oklahoma Democrats at Oklahoma A.&M. College last night, accusing the Republican party of being more unco-operative than the Democrats toward President Eisenhower.

The suntanned former President was applauded by an enthusiastic crowd of students and state party leaders who paid $10 a plate. The money is to finance a trip to Washington by several A.&M. students this summer.

Truman said the Republican Congress of 1953 and 1954 "blocked the President's program, and after Senator Taft died, the lid was off. The Republican Congressmen kicked Republican cabinet members around in the committee rooms of the Capitol as if they were so many political footballs."

The former President also termed the amendment limiting Presidents to two successive terms "bad." President Eisenhower has also been critical of the amendment, which was passed during the Truman Administration.

Earlier in the day, Truman told reporters at a press conference that farmers who voted for the Republican Administration are "getting what's coming to them."

Soviet Deputy Dies.

LONDON, March 2 (AP)—Sergei Yakovlevich Khuk, a deputy of the Supreme Soviet, died yesterday after a long illness, the Moscow radio said. It described him as "an eminent biulder of water power installations and academician."

Officer's Hunch Leads to Arrest Of Two Men With Stolen Safe

PATROLMAN MAURICE FELSTEIN with battered safe recovered after he arrested two men with it in their car early today.

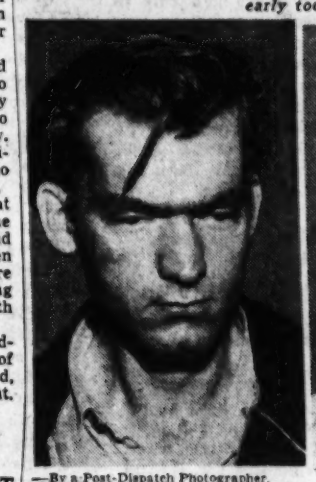

By a Post-Dispatch Photographer.
WILLIAM B. MORGAN

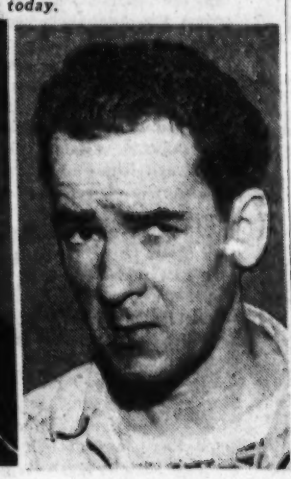

CHARLES J. PARKS

A police officer's decision to check a riverfront area where thieves sometimes abandon stolen safes led to the arrest early today of two men with a safe that had been stolen two hours earlier.

Patrolman Maurice Felstein of the Lynch Street District said he decided to check the riverfront area after the theft of a safe containing $15 from the Berlinger Dairy Co., 2023 Cherokee street, was reported last night.

About 1:20 a.m. Felstein noticed an automobile a short distance ahead of him as he drove his one-man cruiser in the 2900 block of Second street. Protruding from the trunk of the car was a large, battered safe.

Forcing the other car to halt, Felstein held the two men at the point of his riot gun until assistance arrived. The driver of the car said he was Charles J. Parks, 31 years old, a machinist, of the 1000 block of Morrison avenue. His companion said he was William B. Morgan, 24, a laborer, of the 200 block of Sidney street.

Men Admit Theft.

The men admitted entering the dairy office by breaking a window and wheeling the 400-pound safe through a rear door to their car, police said. Morgan had smashed his finger in efforts to open the safe and was treated at City Hospital, officers said. Police said Parks was sentenced to three years in the state penitentiary in 1947 for burglary.

The combination and bottom of the safe were battered off but its money compartment had not been entered. Police said the men apparently were taking the safe to another location to work on it some more when Felstein spotted them.

The men will be questioned about other recent safe burglaries, including an attempt last night to open a safe at the Morris Variety Store, 2743 Cherokee street, police said.

The combination of a safe there was knocked off but thieves fled without taking anything when a burglar alarm sounded, police reported. Entrance was gained through a second-story window.

Previously Cited.

Felstein was awarded a citation for meritorious service by the Police Board in January for his pursuit of holdup men from a Virginia avenue market when off duty. Felstein exchanged shots with the men, causing them to drop some of the loot.

MAN STRUCK, KILLED BY AUTO IN COUNTY

Driver Says He Couldn't Stop in Time to Avoid Hitting Paul F. Hunsel.

Paul F. Hunsel, a custodian at Harrison School, Normandy, was killed last night when struck by an automobile in the 8100 block of St. Charles road, St. Louis county. He was 71 years old and lived at 2720 Wheaton avenue, Normandy.

The driver of the car, Verlon Adams Jr., of the 4000 block of Lincoln avenue, told police Hunsel appeared in front of the car before he could stop. Adams, a Negro filling station attendant, was held suspected of felonious wounding. An inquest will be held.

Two pedestrians suffered serious head injuries in automobile accidents in the city yesterday afteroon.

Mrs. Lizzie Darnsetedt, 50, 1621 Hodiamont avenue, was knocked down at Hodiamont and Lotus avenues by an automobile driven by Robert Melson, 24, of 8657 Burton avenue, Overland. He told police that Mrs. Darnsetedt, who was taken to Barnes Hospital, stepped in front of his automobile before he could stop.

Wallace B. Green, a 6-year-old Negro pupil at St. Mark's Catholic School, was struck by a car driven by Lester Manhart, 43, of 8800 Terwood drive, Berkeley, near the boy's home at 5059A Page boulevard. The child, son of Mr. and Mrs. John Green, was taken to Homer G. Phillips Hospital. The driver told police the boy ran into the side of the car.

OBSCENE MATERIALS CHARGE PLACED AGAINST SALESMAN

A man who said he was George R. Ruppelt, a salesman, was charged with possessing obscene material for sale in a warrant issued today by Magistrate Leslie T. Lewis of Clayton.

Ruppelt, who gave an address in the 1800 block of Franklin avenue, was arrested by St. Louis county police in the 8000 block of Clayton road, Richmond Heights. Police seized pamphlets, large cards and five reels of film carried by the man.

WEIL NORTHLAND OPEN DAILY 9:30 A.M. TO 9:30 P.M. WEIL

SAVE! 40% to 60% NATIONALLY BRANDED SHOES SHOP AT GAMM'S FOR ALL THE FAMILY • 6th and DELMAR Open Mon., Thurs. 'til 9 • 7326 MANCHESTER Open Mon., Fri., Sat. 'til 9 • SPRINGFIELD, ILL. 519 E. Monroe

GENUINE DIAMONDS 58 FACET - FULL CUT
1/4 CARAT $ 27.50 TO $ 150
1/2 CARAT $ 50.00 TO $ 500
3/4 CARAT $ 75.00 TO $ 900
1 CARAT $125.00 TO $1500
Freund's 418-20 N. Sixth St. Between Locust and St. Charles

If it's new, if it's smart . . . you'll find it at Kline's

Kiefer's Optical Quality Dept. Est. 1919 FAST COMPLETE SERVICE "7 Fine Stores" 5204 Gravois Avenue HU. 1-3240 33 HAMPTON VILLAGE PL. 2-1414

TONIGHT ON CHANNEL 5

GISELE MacKENZIE and 3 other famous singing stars offer the week's top tunes on "YOUR HIT PARADE" • 9:30 p.m. KSD-TV

TO EVERYTHING FROM... WHAT DO YOU NEED FROM CENTRAL HARDWARE

HIGH FIDELITY—LONG PLAY RECORDS Capitol—London—Victor—Mercury Audio Fidelity—Columbia—Cook—Etc. Newberry RADIO COMPANY 3401 S. Kingshighway VE. 2-2050 "Specialists in High Fidelity"

Save 25% to 50% at Nettie's FUNERAL FLOWER ARRANGEMENTS $5.00 UP Phone PR. 1-9600 NETTIE'S Flower Garden 3801 S. Grand at Chippewa Open Weekdays 9 A.M. 'til 5 P.M.

SALE! SALE! WAREHOUSE CLEARANCE Terrific Savings 41 Years of Honest and Fair Dealing FAIR MERCANTILE CO. FURNITURE Free Parking Open Every Night PR. 1-8500 Cor. Edwards 5257 SHAW

21" ADMIRAL 1957 TELEVISION $169.95 SMITH'S Empire Furniture Co. 5260 LASTON AVE

LADIES' OR MISSES' SPRING TOPPERS Smoky Fleece and Chatham Tweed $12.95 KRESGE 6th & Washington Downtown

BLUE DIAMOND WAX PROTECTS YOUR CAR INVESTMENT CLEANS — WAXES — GLAZES in ONE EASY OPERATION. A paste auto wax combines carnauba and weatherproofing sealite. Easier to use than liquid, just wipe on and wipe off. W. H. STANLEY & CO. 5069 DELMAR PO 7-0225 Open Mon., Wed., Fri. Evenings

KELLY SPRINGFIELD SUPER FLEX TIRES BRAND NEW 600x16 $11.10 J. S. WOOD TIRE CO. 2801 CHOUTEAU PR. 6-7533 3566 OLIVE ST. RD. WY. 1-5077

3 3/4% CURRENT DIVIDEND SAVE BY MAIL INVESTING ONLY IN U.S. GOV'T INSURED MORTGAGES ST. ANN SAVINGS AND LOAN ASS'N 10263 ST. CHARLES RD. 8215 CLAYTON RD.

FLOORING YELLOW PINE No. 2—Per 100 Lineal Feet 1x4 $4.70 1x6 7.50 Schaefer LUMBER CO. HAS IT! 4218 W. Natural Bridge JE. 1-6868

Exclusive Creations for Men AT WERNER-HILTON 706 Washington 5866 Easton

restyle FURS NOW 3010 Locust Kessler

CHOCOLATE COVERED CHERRIES this week at Mavrakos Candies

HAVE YOUR PRESCRIPTIONS FILLED AT Katz DRUG STORE DAY AND NIGHT!
• SENSIBLE PRICES!
• PRODUCTS BY LEADING PHARMACEUTICAL HOUSES
• FILLED ONLY BY STATE REGISTERED PHARMACISTS
• REFILLABLE AT ANY KATZ STORE
TRUSTED OVER 5 MILLION TIMES
• 9150 Nat. Bridge Rd. • 8th & Wash. • Sutton & Manchester • 7th & Locust • 441 N. Kirkwood • Hodiamont & Eas.
FREE DELIVERY DAY AND NIGHT IF NEEDED FASTEST SERVICE IN TOWN!

7-PC. TWIN-BED OUTFITS Including Foam Rubber Pillow!
• Washable plastic headboard
• Innerspring-box spring combination
• Set of 4 legs

REGULAR 49.95, NOW 28.88 Each NO MONEY DOWN
SHOP 9 to 9 OLIVE AT 12th • PARK FREE Carson Union May Stern

TULIPS 10,000 POTS NOW READY Something NEW for home gardens

This is the way the bulbs look when you buy them. Dig a hole and plant the pot. 30 to 60 days later this is the result.
59c per pot 4 bulbs per pot (10 pots for $5.00)
Crocus, Daffodils, Hyacinths Also Available in Pots
LANDSCAPE DEPARTMENT
Plans drawn by our Landscape Consultants plus plants grown on our farms, plus expert planting crews add up to satisfied clients.
OLD ORCHARD GARDENS CALL WO 1-7292
South: 724 E. BIG BEND 1½ Miles S. of Manchester Rd. West: on MANCHESTER ROAD 5 Miles West of Lindbergh

ST. LOUIS POST-DISPATCH
Founded by JOSEPH PULITZER Dec. 12, 1878
Telephone Address
MAin 1-1111—1111 OLIVE ST. (1)
Published Daily by The Pulitzer Publishing Co. Entered as second-class matter, July 19, 1879, at the post office at St. Louis (1), Mo., under the act of March 3, 1879.
MEMBER OF THE ASSOCIATED PRESS and AUDIT BUREAU OF CIRCULATIONS
The Associated Press is entitled exclusively to the use for republication of all the local news printed in this newspaper, as well as all Associated Press news dispatches.
SUBSCRIPTION RATES:
By carrier in Greater St. Louis: Daily $1.30 a month; Sunday 15c a copy.
By Mail (Payable in Advance).
MISSOURI, ILLINOIS and ARKANSAS (Applicable only where local dealer service is not available).
Daily and Sunday, one year — — — $17.00
Daily, without Sunday, one year — — 13.00
Sunday only, one year — — — — 4.00
ALL OTHER STATES, MEXICO, SOUTH AMERICA and PAN AMERICAN COUNTRIES
Daily and Sunday, one year — — $26.00
Daily, without Sunday, one year — — 18.00
Sunday only, one year — — — — 6.00
Remit either by postal order, express money order or St. Louis exchange.

ST. LOUIS POST-DISPATCH

Founded by JOSEPH PULITZER
December 12, 1878
Published by
The Pulitzer Publishing Co.
Telephone MAin 1-1111— *Address* 1111 Olive St. (1)

THE POST-DISPATCH PLATFORM

I know that my retirement will make no difference in its cardinal principles; that it will always fight for progress and reform, never tolerate injustice or corruption, always fight demagogues of all parties, never belong to any party, always oppose privileged classes and public plunderers, never lack sympathy with the poor, always remain devoted to the public welfare; never be satisfied with merely printing news; always be drastically independent; never be afraid to attack wrong, whether by predatory plutocracy or predatory poverty.

JOSEPH PULITZER.
April 10, 1907

Saturday, March 2, 1957

LETTERS FROM THE PEOPLE

Minority Views of 7-7-1

To the Editor of the Post-Dispatch:

Ernest Calloway of the National Association for the Advancement of Colored People has voiced his objection to the 7-7-1 plan for electing aldermen and you have mystifyingly rebuked him editorially. We need reform in the Board of Aldermen but we need progressive reform.

Your statement that the community-wide view needs equal footing with the neighborhood view does not sound very democratic to me. The aldermen elected city-wide for the community-wide view will be dependent on a political machine or some sort of blue ribbon group who would finance their campaign and would have the voice of the press, radio and television to get elected.

Your effort to state facts to disprove Mr. Calloway's statement that the 7-7-1 plan removes the legislative body many steps away from effective grass-root representation was amusing. You should have carried your little game a little further and reminded us that not many years ago each voter voted for all 28 of the aldermen. We considered it progress when we began electing by wards.

F. W. YOUNG.

Congratulations on your editorial, "The N.A.A.C.P. and 7-7-1." I am amazed and ashamed to find the president of the local N.A.A.C.P. chapter taking an attitude that makes me wonder at his political judgment—amazed and ashamed because I have been a member of this association for a long time.

Representation for the sake of representation has no value unless such representation is of a high caliber. Could Mr. Calloway tell us precisely how the present Negro representation has helped the Negro race? In the last election the Negro voters did not even elect a man like Sidney Redmond who was really the most vocal and capable spokesman of his race.

Just as I do not care for the color of a doctor when I am sick but want a good doctor, so also I look for a "good" alderman. Unfortunately, not enough good people go into political life, judging by the constant opposition that our good Mayor Tucker has received from both white and Negro aldermen.

INDEPENDENT VOTER.

Report From Columbia

To the Editor of the Post-Dispatch:

In the past you have seen fit to print an occasional "Report From Columbia." As most communities have similar problems, perhaps you would be interested in hearing about another of our dilemmas.

One of the facts of life about our town that many Columbians fail to grasp is that education is our "heavy industry." The University of Missouri and two junior colleges for girls are located here. A recent explosive growth in our community has been caused primarily by the expansion of our educational institutions and only incidentally by commercial growth.

Yet our present City Council is made up of three small shop owners, a member of a large industrial organization and only one representative of the real business of our town. This condition seems to have resulted in administrative preoccupation with streets and sewers rather than the problems of human beings.

The situation of imbalance can be corrected rather easily this April if interested citizens will seek out and support, financially and otherwise, candidates who are forward-looking, responsible and uniquely qualified to see the problems of Columbia in broad rather than narrow perspective through this time of growth and change. HELEN L. KREIGH.

Columbia, Mo.

Cows, Clocks and Range

To the Editor of the Post-Dispatch:

The cartoon showing a cow on "free range" at the St. Louis city hall is about the last straw. The poor cow seems to get blamed for everything, tromping trees, etc., when man is doing more damage to our beautiful hills than the cow ever thought of doing.

How about leaving poor old Bossy alone? I don't think she's a bit interested in setting your clocks for you. A FREE RANGER.

Banner, Mo.

To the Editor of the Post-Dispatch:

The Fitzpatrick "free range" critter is not scrubby or bony enough, but what a "bull's eye"!

Salem, Mo. SPENCER JONES.

It Takes an Apology

To the Editor of the Post-Dispatch:

It was with open-mouthed amazement that I read Roscoe Drummond's column. He makes the rift between Truman and Eisenhower seem so simple. All those years Eisenhower was accepting the plums and favors of two Democratic Presidents, who could forsee how those gestures would return?

He was promoted when others were in line for promotion. He helped shape the course of the war. After the war he helped shape the policies carried out in peace.

Along came the campaign. My, how people forget how much two Democratic Presidents have done for them. To hear the Republicans talk the Democrats are Communists in disguise, traitors or anything else terrible you can name. And to even suggest that Eisenhower might be a little less than the great white father was a smear campaign.

No, Mr. Drummond, it will take an apology from the Republican party to the Democratic party, and you notice the name is still the same even though the Republicans tried to cheat us out of that, too.

MRS. MARTIN WOOLVERTON.

A Great Concession

By its decision to withdraw from Egypt on certain "assumptions," Israel has made a great concession to the moral opinion of the world. We hope that neither Arab belligerency nor any hair-splitting disputes over words will be allowed to obscure the central fact that Israel has yielded to the General Assembly's demand for complete withdrawal.

It is now a responsibility of the Assembly—and a special responsibility of the United States—to see that the peace is kept along the Arab-Israeli borders.

Quibblers may argue that by setting forth "assumptions" as the basis for withdrawal, Israel is actually attaching "conditions," instead of making the "unconditional" retreat which the Arabs and India demanded. But no matter what verbal formula is used, the main thing is that Israel has agreed to quit the Gaza strip and quit the gulf of Aqaba.

How many other nations would have agreed to such a decision striking so close to the heart of its national security? Would India have done it? Would the United States have done it? What other nation would, with or without conditions or assumptions, voluntarily yield positions which had been used for five years to kill its people and throttle its trade?

The "assumptions" on which Israel acts are reasonable ones—that the United Nations Emergency Force will take over from the departing Israeli troops and civil administrators in Gaza, that UNEF will also take over from Israeli troops along the gulf of Aqaba, that the U.N. will stay in Gaza for an indefinite transition period, that the maritime powers will help establish free transit through the gulf of Aqaba.

If there is any sanity in Cairo, Egypt will accept the "assumptions" and make no attempt to renew the Aqaba blockade or the Gaza strip raids. For if Egypt were to renew a state of belligerency it would be impossible to restrain Israel from a fresh attack on the sources of that belligerency. If for no other reason than prudence based on a realistic appraisal of its own military inferiority, Egypt should accept the Israeli withdrawal as more than Cairo had any right to expect.

It is the U.N. General Assembly, of course, which bears primary responsibility for seeing to it that a better peace is established along the Israeli-Egypt border than the condition of half-war that existed before Israel's attack. By every moral standard, the Assembly is bound now to keep the peace which was ruptured at so great a risk before.

The simplest and most effective way to discharge that responsibility is by locating the UNEF between the two combatants and keeping it there long enough to assure real peace. We hope that no legalistic pettifoggery, such as that advanced at the Assembly by India's Krishna Menon, is allowed to stand in the way of this overriding objective. Surely it would defy common sense, as well as betray the reasonable expectations of Israel, for the UNEF to take over from Israel and immediately hand over to Egypt.

Much has been said about the test that faced the United Nations in persuading Israel to respect the Assembly's demands for complete withdrawal. But the Assembly now faces just as severe a test in persuading both belligerents to renew the armistice and accept U.N. jurisdiction over the crucial points of dispute. Stopping a war is a worthy achievement, but creating a just peace is even worthier.

Something to Do Without

If the Missouri Legislature passes a pending bill which would legalize parimutuel wagering on dog races, there are a couple of operators ready with plans to organize a St. Louis company to finance a $1,250,000 track in St. Louis county. Fortunately the chances of the bill's passing are very slim.

It is only too often that the opening of a dog racing track brings in hoodlums, gangsters and other undesirables. The payroll frequently acquires the names of politicians and wardheelers and the questionable friends of both. These manifest evils far outweigh the threadbare argument that the money Missourians wager at the legal East Side horse tracks might as well be spent in this state.

It has been nearly 30 years since the State Supreme Court closed up the Ramona Kennel Club whose principal backer was the gambler, Tony Foley. Memories of that St. Louis county track and those who frequented it are sufficient answer for anyone who thinks dog racing would do something beneficial for Missouri.

Mr. Hennings's New Valley Bill

Senator Hennings has with admirable persistence, and in a spirit of creative compromise, again offered a measure intended to provide much-needed unified management for the Missouri Valley development.

It is basically similar to the bill the Missourian offered four years ago, providing for joint administration by a federally appointed commission and a board set up by state compact.

Senator Hennings was vice chairman of President Truman's Missouri Basin Survey Commission which was created in 1952 and submitted its report the following year after hearings at which more than 400 witnesses were heard. Our senior senator therefore is one of the best informed men on Capitol Hill with respect to the Missouri Basin and the kind of management required for the multi-million-dollar engineering works that are in progress on the Missouri River and its tributaries. He is endeavoring to serve as a catalyst for the bringing together of divergent views in Congress. In this he follows the example set by the late Senator George W. Norris of Nebraska in his remarkable work leading up to the now world-famous development of the Tennessee valley.

So it would be pleasant to report that Senator Hennings's proposal holds promise of solving the managerial monstrosity which bedevils the administration of this region's resource development—and it is not pleasant to be obliged to report the contrary.

Senator Hennings again relies on the divided authority of a commission and a compact board, when divided authority—principally between the Army Engineers and the Reclamation Bureau—is the bane of the present management system.

The new division, moreover, would introduce new elements of cumbersomeness and instability by employing the interstate compact device. One need only look to the Colorado river to see that an interstate water compact may take years and years to negotiate and yet may fall apart at any moment.

Incoherent management is likely to cost the Missouri Valley region more and more heavily as the system of dams, reservoirs, irrigation canals, diversions and other engineering works is completed and the operational phase begins.

Already there are rumblings of trouble in the Dakotas over the interests of the Upper Valley in retaining water behind the dams for irrigation and the conflicting interests of the Lower Valley in having the water released to sustain the necessary depth of navigation channel.

These and other conflicts cannot be well solved by a divided management consisting of one partisan of each side. We need one management impartial to both sides.

That is the simple fact the people of the region are going to have to face, or pay the consequences in waste of resources and impairment of our progress and our opportunities.

There is one man-sized job to do. Let's not send two small boys to do it.

Good Sense From Five

Five Democratic Senators, two of them promising first-termers, have taken an eminently sensible stand on the Administration's Middle East resolution. In effect, they say that though they have doubts about the wisdom and necessity of the Administration's request, they intend to support it because any other course might have disastrous effects on American policy. And so they are opposed to the Russell-Byrd effort to strip from the resolution everything except its pledge of readiness to resist Soviet aggression with armed force.

The Senators who take this enlightened position are Kennedy of Massachusetts, Church of Idaho, Carroll of Colorado, Sparkman of Alabama and Symington of Missouri. We congratulate them.

It has been clear for some time that the aspect of the resolution which faced most trouble in the Senate was that which authorizes the President to engage in political and economic co-operation with Middle East nations and to give them economic aid.

Part of this opposition may be on principle but a good deal of it flows from plain economic provincialism. For example, some Southern Senators fought the Aswan dam for the simple reason that they did not want Egypt producing more cotton to compete with American crops in world markets. It is to satisfy this sentiment that Secretary Dulles has had to promise that none of the funds authorized in the Middle East resolution would be used to revive the Aswan dam project.

Taking advantage of a growing skepticism about foreign aid generally and of Mr. Dulles's political unpopularity, Senators Russell and Byrd have been trying to reduce the Middle East resolution to a military measure only. As Senators Kennedy and Church point out, that would give the Communist propagandists in the Middle East a field day. They could cite the revision as proof that American policy rests on guns alone.

Mr. Dulles unfortunately has failed to demonstrate that he has a comprehensive and effective program of economic aid ready for the Middle East. He was vague and evasive in the hearings, to the point where it can be doubted whether he has much of a program in mind at all. Nevertheless, the fact remains that economic aid would come much nearer to meeting the real situation in the Middle East than a mere pledge of military force. The fact also remains that any failure of the Administration to formulate the right kind of economic aid program certainly cannot be corrected by depriving it of authority to do so. To strip economic aid from the resolution would be to strip from it the most promising of its features.

The Voice of Inexperience

Miss Frances G. Knight is relatively new in her job as head of the United States Passport Office. This is proved at once by her request for bright, cheerful, smiling pictures from applicants. She admitted she had heard that if you look like your passport picture, you need a trip. But then she added:

> But I was unprepared for the preponderance of thug-like pictures which I found in the course of processing passports. I do not expect people to grin or look slaphappy, but I do expect them to look normal. In my opinion, a normal, relaxed photograph is a far better identification of the passport holder than a scowling mug shot.

Naive! Utterly naive! Why, if a customs inspector saw a smile on a passport, he would at once suspect that he was dealing with a slick smuggler who was giving him the laugh. Anyway, for reasons of their own, the gods of the camera decided long, long ago that there would be no reasonable facsimiles in college yearbooks, on New York cab drivers' licenses, nor on passports. The mug shot is not mere tradition. It is ordained.

And if the gods would relent, what good would that do? The State Department would immediately make the picture look like a relief map of the Rockies by bringing the Great Seal of the United States down on the fair countenance. And then it would be smeared with the ink of half-a-dozen visa stamps. Miss Knight should not try to change the unchangeable. The word is: Let well enough alone.

What's more, some of us look just like our pictures.

Japan Gets a New Premier

For the second time within three months Japan has had a change of premiers without any hint of a Cabinet crisis. Premier Nobusuke Kishi has taken over the government reins in a manner that should draw startled admiration from countries where cabinets and premiers whirl about and upset in periodic maelstroms.

It is regrettable that the venerable but physically ailing Tanzan Ishibashi had to resign after less than three months in office. While Mr. Ishibashi had had valuable experience in other government posts and also was a friend of the United States, the chances are that Premier Kishi will be just as acceptable to Washington.

Both men are leaders in the Liberal-Democratic Party which is conservative, stands for friendship with the United States and has proved alert to the Communist guile of Soviet Russia and Red China. At 60, the energetic Premier Kishi is a far more vigorous man than was Mr. Ishibashi when he took the premiership.

Japan has imbalances of trade with the United States in particular and with other Western nations. The enticement to find the remedy in trade with Red China and Russia must indeed be strong. But if the markets of Southeast Asia develop, this problem may be greatly eased.

Premier Kishi, who is anxious to come to Washington for high level talks, says the United States might provide the financial backing so that Japanese technicians and industrialists could modernize the backward countries of Southeast Asia. It is also known that he firmly believes increased trade with Red China is necessary to strengthen Japan's economy. He may very well be right.

Japan has been riding along on the crest of worldwide prosperity and the favorable winds of American occupation and aid. True economic stability is not in sight. It is high time for realization that if Japan is to be kept in friendly alliance with the West some serious thinking and some concessions are in order.

Japan and its economy offer a pressing problem that should not be obscured by other world problems that at present are occupying the major attention of the State Department.

"WHO'S COMING OR GOING?"

—From The Washington Post.

What Public Service Does TV Owe?

The Mirror of Public Opinion

Refusal to cover U.N. hearings on Middle East crisis precipitated the question; of 1100 advertising and public relations executives, only 19 per cent think important news should cancel commercial shows always; 3 per cent see no obligation.

From Tide, the Magazine for Advertising Executives

Last November, the question of television's role as a public service medium came to a controversial head. The networks did not cancel their usual commercial shows in order to cover the United Nations hearings on the Middle East crisis.

This brought the critics down on the networks and whipped up a storm of controversy.

The criticism raised an important issue which has troubled television since its earliest days: what exactly is TV's obligation to the public in covering important events of current interest? Put another way, when does television's public service obligation exceed its commercial obligations?

This, in turn, poses an even more pertinent question: are advertisers willing to have their own shows canceled to permit public service coverage?

Tide put these questions to the 1100 executives on its Leadership Panel. These men, representing corporate advertising and public relations executives as well as top-level ad agency officers, believe that television has a definite obligation to the public—if TV wants to think of itself as a true communications medium.

Trouble is, the panel varies in its opinions of just what this obligation should be:

The biggest single group of panelists —35 per cent—say that the networks are *usually* obligated to cover events of public interest, provided the events are of really important public interest.

Most of this group of panelists agree with Pillsbury Mills Public Relations Director William Powell that the TV networks should look upon public service as an opportunity, not an obligation.

Says Powell: "TV is a communications medium which the public relies on for news coverage. Advertisers should welcome any attempt by this medium to obtain prestige in this role."

The next biggest group of panelists, 33 per cent, believes that the networks should interrupt commercial programs only occasionally. Many panelists question the appeal to audiences of unedited U.N. hearings, and suggest that editing, filming and rebroadcasting would be more effective.

Exactly 19 per cent of the panel insist that TV networks should always cancel regular shows for important news of public interest. This is the only way, many panelists believe, that TV will avoid additional government control.

A small 3 per cent of panelists disagree and maintain that the TV networks have no obligation whatsoever to cover events of public interest.

The remaining 10 per cent with other opinions took varying tacks to the problem.

Some pointed out that networks' past efforts at public service have been, on frequent occasions, unbearably dull. Others suggested that TV nets arrange to alternate public-service coverage.

One panelist went so far as to propose that the government run its own TV network for public service coverage.

Interestingly, panelists' attitude toward TV's obligation almost coincides with their own willingness to have their own shows canceled. Exactly 19 per cent—the same 19 per cent who believe the networks should always cancel—would always be willing to give up the time.

Another 36 per cent would usually be willing, if the news was important enough; while the biggest group, 41 per cent, would be willing to have their shows canceled occasionally—but would prefer to be consulted about it.

The rest give an adamant "no" to ever being canceled out, say there's enough news in newspapers.

A healthy 71 per cent of panelists believe that television has improved over the last five years in terms of public service coverage; the remaining 29 per cent insist TV hasn't improved in this respect at all.

A typical comment on this subject comes from United Fruit Co. Ad Manager E. S. Whitman, who thinks TV has improved "somewhat" but still has "a long way to go."

Despite their belief that television has improved its public service coverage, a whopping 85 per cent of panelists think advertisers should encourage the networks to move faster toward better public service. They suggest several ways the TV nets could start.

Herbert Palaith, merchandising director of Schlitz Brewing Co., proposes better newscasting: "There is no interpretive newscasting to amount to anything. This is the most important part of reporting current events."

Some panelists think the networks are underestimating public taste, and aren't making a genuine effort to find out what viewers want in the way of public service coverage.

Says Sunbeam Corp. Vice President W. E. Cornelius: "(I'd like to see) better editing of news, greater speed in news presentations, reduction in weather presentations, better evaluation of public interests."

The president of one of the country's biggest ad agencies suggests that networks pool their facilities, so that at least one outlet in every area is carrying a specific public service program.

Other suggestions were:

"Form a TV Advertisers' Council to study the problem and make recommendations. Any moves that make TV of more general interest are naturally of benefit to both networks and advertisers."

"Try to sell more sponsorship of public service programs."

A Boy Carries His Flag

From the New York Herald Tribune

That news photograph of a 15-year-old boy carrying the American flag at a Washington Birthday observance in Colorado was a pleasure to behold.

Not that it is an unusual thing for a youngster to carry the flag at a patriotic ceremony; on the contrary, it is an honor which many a citizen cherishes among the memories of his school days.

This particular boy, through no doing of his, found himself the center of controversy. A Denver member of the Daughters of the American Revolution had objected to him carrying the flag because he was of Mexican descent. Such boys, she insisted, "are Mexican boys, not American boys."

But the measure of the importance of this incident lies not in the original statement but in what followed. Indignation and a sense of outrage were almost national in scope; leaders of the D.A.R. themselves disavowed the offensive statement by their Colorado member. It very quickly became obvious that for the overwhelming majority of Americans history was not composed exclusively of genealogy, and national origin was a question of minor concern.

Consequently on Washington's Birthday in the town of Golden, Colo., a young American named Robert Gonzales carried his country's flag while a large audience of other Americans looked on approvingly. It was a day he will never forget and a day that the rest of us can remember with pride, too.

A CHINESE VERSION.

From Indiana Telephone News.

A Chinese student defined an American university as follows: "An American university is a vast athletic association where, however, some studies are maintained for the benefit of the feeble bodied."

Between Book Ends

Gradual Disclosure

THE SEA AND THE WEDDING, by Pamela Hansford Johnson. (Harcourt, Brace, 298 pgs., $3.95.)

"The Sea and the Wedding" is difficult to review because so little of its story can be disclosed without spoiling the author's story telling. This is one of those stories built around the progressive disclosure of the real nature of the characters. Up to the very end we are still being given new details about the central characters that force us to modify our whole concept of what sort of people they are.

Moreover, the author's method of disclosure makes it even more imperative to keep the course of the plot a deep secret. She gives us the facts from which we should draw correct conclusions, but so quietly and unemphatically that no more than a faint suspicion is aroused at first. Only as the facts begin to pile up do our suspicions mount, and only after we should be thoroughly convinced does she come out and tell us we are right.

Pamela Johnson

It is an interesting and proper method for high comedy, particularly when done with wit and a ready eye for even subtle absurdities.

The story itself is a socio-psychological study, concerns four people (this much can safely be said), each one suffering from his own set of moral and personal intricacies as well as from the problems of the inter-relationship. The four are a middle-aged architect whose wife is confined to a hospital and slowly dying, a slightly younger woman with whom he is having a romantic affair, his bachelor partner, and, much younger than the others, his partner's girl-friend. The characteristics which impel these four to sort themselves out as they do constitute the materials of the story.

Altogether it is skillful, witty, ironic and disillusioned, lacking only significance to be a fine book. But in these days of confusions and uncertainty, who would dare ask for significance, or trust himself to recognize it if he got it? R. E. HASWELL.

Free Rein for Design

ARCHITECTS' HOMES, by Robert Winkler. (Reinhold, 224 pgs., $10.)

With clients' wishes comfortably out of consideration, architects design their own homes to express personal ideals of building. Going on this premise, the author presents a collection of contemporary architects' homes, intending to show works of unfettered imagination and experimentation. They also express generally accepted principles of architecture, he says, for their designers have had the freedom to conform to them.

The "new architecture" of the '30s opens the period covered. With characteristic angled construction, flat roofs and continuous fronts of doors and windows, it ignored the past and turned respectful attention to the land, noting its shape, its view and its climate.

Contemporary architecture also reveals regional ideas. Europe, having a great deal of tradition, recreates it in her building. In Mexico open-air living is represented in the house of Victor de la Lama by spatial dimensions bolder than anything Europe offers. The United States allows itself a change of mind. Typical structures are built of steel and wood in simple fashion and can be easily dispensed with.

The 45 architects with the free rein include Marcel Breuer, Walter Gropius and certainly Philip C. Johnson, director of the department of architecture and design of the Modern Museum of Art, in his glass house in New Canaan, Conn. Homes from Europe, North and South America and Japan are shown in photographs and floor-plans.

The text, in French, German and English, presents much detailed information as well as interesting general comments. PATRICIA KREBS.

ALDERMEN PLAN TO STUDY OZARK HIGHWAY ROUTE

By ADOLPH J. RAHM of the Post-Dispatch Staff.

The aldermanic committee on streets will inspect the route of the proposed Ozark expressway and will conduct a series of closed meetings in an attempt to find answers to questions which remained in doubt after a public hearing last night at Kiel Auditorium.

Chairman Raymond Leisure announced after the hearing, attended by more than 800 residents of South St. Louis, that the committee would make a personal check of the entire route. He said many questions had been raised and the committee would seek answers to these before acting on a measure to designate the route.

Little Talk on Problems.

Although the committee attempted to limit speakers last night to discussion of the route, there was relatively little discussion of the problems which might be created by construction of the highway.

Most of the overflow crowd, many intent on finding out how much they might expect to receive for their homes if the State Highway Department takes them for right-of-way purposes, and some seeking to advocate an alternate route, found no definite answer in the hearing.

Too much time had been taken up by politicians, taking advantage of the situation to make speeches on other subjects, to permit a full exploration of problems the people felt the highway would create.

A tendency to boo and jeer any advocate of the proposed route disappeared during the evening when proponents were given an opportunity to answer questions from the audience.

Demand End of Politics.

This occurred after Democratic Committeeman Louis Buckowitz of the Tenth Ward, through which the highway will run, took the floor to demand that "politics be stopped."

After identifying himself as a politician, Buckowitz said: "This is not a political issue. This is a civic issue. We have to be fair with the proponents. They have a job to do. We also have one — to protect our homes. Let's listen to what these people have to say and the time will come when we can sit around the table with this problem and work it out for the benefit of all of St. Louis. We can ask them to think it over and, if there is any possible chance to do so, to re-locate the highway route."

Questions raised among the residents were discussed by Mrs. Helen Matta, representing the Woodward School Mothers' Circle, and by several speakers for the Mount Pleasant welfare and school patrons' associations.

Safety Hazards Charged.

"We are opposed to the proposed route because it will take the homes of many of the children in our school," Mrs. Matte said. "Creation of dead-end streets will interfere with travel to and from school and crossings on the highway will create safety hazards for children. Fire and police vehicles will have difficulty getting from one side of the highway to the other."

She, like many other speakers, advocated that the highway be placed on the riverfront through South St. Louis.

Walter Dietrich, president of the Mount Pleasant Welfare Association, said it was evident an expressway was needed for traffic relief but said his organization was opposed to the proposed route. He said he believed the route could follow the river from Cherokee street southward to Jefferson Barracks.

Would Destroy Beauty.

"We feel a community which has been an improvement to St. Louis will be destroyed by the proposed routing," he stated. "Residents who have been keeping up their properties for years will be displaced. The river route will help to beautify the city. This one will destroy beauty by tearing down fine homes."

Harry Thuner, president of Mount Pleasant School Patrons' Association, said planning for the route was "short-sighted." He said the highway would drive more homes and businesses into the suburbs.

Advocates of the route, who included representatives of the State Highway Department, City Plan Commission, Department of Streets and the Chamber of Commerce, pointed out that the proposed route was the result of many engineering studies. They contended the river route was not feasible.

Myer Abelman, urban projects engineer for the State Highway Department, said that "if a river route would do the job, we would take it first."

He contended, however, that such a route could have no traffic interchanges while there would be nine such interchanges along the proposed routing.

He said he was aware that many persons were worried about acquisition of their properties by the state. The Highway Department has acquired almost 400 pieces of property in the city for the Mark Twain and Daniel Boone expressways, he related, and there have been few complaints about prices paid.

Calls Route Necessary.

Director of Streets Frank Kriz said the route was necessary to relieve increasing congestion on the Gravois, Grand, Jefferson, Broadway and Morganford routes through the city. "The pounding of heavy traffic is tearing up these routes," he reported. "This does not mean resurfacing only; it means complete rebuilding of some, he said.

William Coibion, director for the City Plan Commission, agreed with Abelman that a suggested Gravois spur to the Ozark expressway will never be built. This spur has created a lot of opposition. Abelmen said the state had no interest in the spur.

Political overtones at the meeting were exemplified by Fred J. Schmidt Jr., real estate dealer, who is Democratic committeeman from the Thirteenth Ward. The highway does not run through that ward.

Schmidt demanded to know where Mayor Raymond Tucker was while the highway problem was being discussed. "I believe the Mayor should have been here," he shouted. "When he wants something, he always calls on the people, but he's not here when you need his help."

Tucker was invited last night to speak before Schmidt's Thirteenth Ward Democratic organization. He appeared there and was indorsed for re-election by that organization. Schmidt didn't explain why he didn't attend the meeting of his own group.

INQUIRY IN FUND SOLICITATION AT SCHOOL DROPPED

James F. Morrell, president of the Board of Education, said today no further steps would be taken to investigate solicitation by circular of teachers at Hadley Technical High School for cash campaign contributions for the election of Dr. W. A. Younge to the school board.

The decision to drop the inquiry, Morrell said, was based on a verbal report given him by Superintendent of Instruction Philip J. Hickey, who sent two investigators to the school after the Post-Dispatch disclosed the solicitation yesterday. Hickey reported, Morrell said, that the investigators had conferred with Augustus C. Phillips, principal of the school, at 3405 Bell avenue, and other faculty members but that all denied kuowledge of the circular's origin.

"All we could do was to try to find out about it," Morrell said, "but since the matter has been brought to public attention it has been stopped. No further steps are indicated."

Dr. Younge, a Negro serving an unexpired term by appointment of Mayor Raymond R. Tucker, disclaimed any authorization or knowledge of the circular, which was a mimeographed typewritten notice placed in mailboxes of teachers at the school. The board member suggested that the circulars might have been inspired by a political rival.

There are eight other candidates for four board vacancies, to be filled at the April 2 general election.

The official investigation was instituted because the solicitation was in violation of the board's rules.

Dr. Younge, a physician living at 4903 Wabada avenue, is chief of the medical staff of St. Mary's Infirmary and assistant professor of clinical medicine at St. Louis University School of Medicine.

DULLES TO ATTEND MEETING OF ASIA ALLIES IN AUSTRALIA

WASHINGTON, March 2 (UP) —Secretary of State John Foster Dulles will leave Wednesday for Canberra, Australia, to attend a meeting of the Southeast Asia allies.

Dulles is scheduled to return March 17 in time to accompany President Eisenhower to a three day conference with British Prime Minister Macmillan at Bermuda.

The Southeast Asia Council of Ministers will meet March 11-13 to review accomplishments of the eight-nation alliance in the last year and to approve plans for future development of the pact.

ST. LOUIS SYMPHONY PLAYS FOR 3000 IN FORT WORTH

Special to the Post-Dispatch.

FORT WORTH, Tex., March 2—The St. Louis Symphony Orchestra, which has visited here many times since 1922, played before a capacity audience of 3000 persons in the Will Rogers Auditorium last night.

Vladimir Golschmann conducted. A rousing ovation was given the conductor and orchestra at the close of the concert. The orchestra's next stop will be Fayetteville, Ark., for a Sunday matinee concert.

Liner Passengers Flown in.

NEW YORK, March 2 (AP)— Seventy passengers from the crippled liner Ile de France arrived by plane last night from Fort de France in the Caribban. The French liner ran aground last Tuesday at Fort de France and damaged its rudder.

Tomorrow's Events

Film Art Society: "Here Comes Mr. Jordan" and "The Tell-Tale Heart"; Brown Auditorium, Washington University campus; 3 p.m.

Theater: "Jane Eyre"; Maryville College little theater; 2900 Meramec street; 8:15 p.m.

News of the Churches in the St. Louis Area

Lent Opens Wednesday; 40-Day Period of Fasting, Penitence

By JOHN T. STEWART
Church Editor of the Post-Dispatch.

Lent, the 40 days of fasting and penitence in preparation for Easter, begins Wednesday—Ash Wednesday. Easter is April 21, and Sundays are not counted in the 40 days of Lent.

Archbishop Joseph E. Ritter will follow his annual custom of visiting the Old Cathedral, Third and Walnut streets, Ash Wednesday. He will preside at the 12:10 p.m. mass, and will distribute blessed ashes, Msgr. James E. Hoflich is pastor of the Old Cathedral.

At St. Louis Cathedral, Lindell boulevard and Newstead avenue, ashes will be distributed after masses at 6, 7 and 8 a.m., and 12:05 p.m. Ashes will be distributed again Ash Wednesday at 3 and 7:30 p.m. During Lent, the Cathedral will have a noonday mass at 12:05 p.m., Monday through Friday. On Saturdays the regular schedule of morning masses will be followed, with an evening mass at 5 o'clock.

Christ Church Cathedral.

Christ Church Cathedral (Episcopal), Thirteenth and Locust streets, will have holy communion Ash Wednesday at 7:30 p.m., Dean Ned Cole presiding. At 12:10 p.m. Bishop Arthur C. Lichtenberger will conduct a 30-minute service, and this noonday service will be held, Monday through Friday, during Lent. The Cathedral will also have litany and holy communion at 5:15 p.m. Ash Wednesday.

The noonday Lenten services at Christ Church Cathedral will be conducted by the Metropolitan Church Federation, beginning Monday, March 11.

Lutheran Service.

Lenten services will be held daily, Monday through Friday, 12:15 to 12:30 p.m., in the chapel on the first floor of the Lutheran Building, 210 North Broadway. The services are sponsored by the Council of Lutheran Churches for the benefit of workers in the downtown district who want to observe a brief devotional period during their lunch hour.

The speaker of the first week will be the Rev. Herman Koppelmann, assistant secretary of foreign missions, who has just returned from the Far East.

St. Peter's Church.

St. Peter's Evangelical and Reformed Church, St. Louis and Warne avenues, will give its annual portrayal of "The Lord's Supper," a dramatization of the da Vinci painting, Ash Wednesday and Sunday, March 10, at 8 p.m. The famous painting is brought to life by a cast from the Churchmen's Forum of St. Peter's Church; each disciple speaks of his experience as a follower of Jesus.

Information Center.

Catholic Information Center, 1129 Locust street, will present a Lenten series of sermons on "Christ in the Church," each Thursday at 5:15 p.m., March 7 through April 11. These services will be open to everyone.

The first sermon will be given by the Rev. Daniel Moore, director of the center. Other speakers will be: March 14, Msgr. Glennon P. Flavin, director of the Society for the Propagation of the Faith; March 21, Msgr. Mark S. Ebner, pastor of St. George's Church; March 28, Msgr. Cornelius J. Flavin, pastor of Visitation Church; April 4, Msgr. James E. Hoflich of the Old Cathedral, superintendent of parochial schools, and April 11, Msgr. Lloyd A. Sullivan of Epiphany Church, director, Archdiocesan Council of Catholic Youth.

During Lent the Center will have two masses, Monday through Friday, beginning Ash Wednesday, 7:15 and 7:45 a.m. Saturday mass will be at 8 a.m. Holy communion will be distributed during each mass, immediately before and after the 7:15 a.m. mass, and after the 7:45 a.m. mass.

Ash Wednesday, ashes will be blessed before the 7:15 a.m. mass, but will not be distributed until after mass. Other times of distribution will be noon to 1 p.m., and 4:30 to 5 p.m., after benediction.

BAPTIST CHURCH PLANS EXPANSION

Tower Grove Baptist Church will add a $350,000 activities building to its present property at Tower Grove and Magnolia avenues, it was announced this week. Last year the church completed a four-story $1,000,000 educational building.

"We plan a seven-day ministry to serve the people of the south side," the pastor, the Rev. Mack R. Douglas said. "Our new building will include a skating rink, bowling alleys, gymnasium, a lounge room for youth and craft rooms."

The church expects to break ground for the new building next Jan. 1, the pastor stated.

"We also plan an intensive camp program," the Rev. Mr. Douglas said. "We are looking for suitable property, 25 to 30 miles from the center of St. Louis, where an all-year camp program can be developed. We hope to establish a day camp, so that in summer our church busses can pick up children and take them to camp, returning them later in the day."

Tower Grove Church, 67 years old, has more than 3200 members. It recently adopted a budget of $228,000 for its next fiscal year.

BAPTISTS GAVE A MILLION A DAY DURING LAST YEAR

Southern Baptists gave an average of more than $1,000,000 per day during 1956 to reach a record high in total giving of $372,136,675. This indicated an average per capita gift of $42.73, it is reported by the Sunday School Board of the Southern Baptist Convention, Nashville, Tenn.

Total membership of 8,708,823 was reported for 1956, for a gain of 234,082 over 1955. The number of churches climbed to 30,834, a net gain of 457.

Sunday school enrollment was 6,823,713. Since 1946, Sunday school enrollment has had an average net gain of 308,478 per year. During the same period church membership has increased by 43.3 per cent, or 2,629,518.

The 1727 Southern Baptist churches in Missouri reported 17,433 baptisms in 1956, and a total membership of 412,995. Total gifts of Missouri churches were $17,629,810.

Synod Seeks Missioners.

Ten graduates of Lutheran Church-Missouri Synod seminaries will be needed for service in foreign fields this year, the synod Board for Missions announced here this week.

Guest Preacher

THE REV. ALBERT L. BEEMER

METHODISTS HERE TO MARK WEEK OF DEDICATION

Methodist churches of the St. Louis district will observe Week of Dedication beginning tomorrow. Offerings will be taken for Methodist home and foreign missions and for overseas relief.

Arlington Methodist Church, 2801 Union boulevard, will have a guest preacher at 11 a.m. and 8 p.m. tomorrow, the Rev. Albert L. Beemer, pastor of Grace Methodist Church, Kearny, N.J. The Rev. Mr. Beemer has been holding evangelistic services at Arlington Church since Wednesday, and the last of these special services will be held at 8 p.m. tomorrow.

WOMEN WILL HOLD DAY OF PRAYER

World Day of Prayer will be observed Friday in 143 countries on six continents. The annual event is sponsored by United Church Women, and was started in 1887.

In St. Louis, a service will be held at 10 a.m. at Third Baptist Church, Grand and Washington boulevards. An evening service will be held at 8 o'clock at Grace Methodist Church, Skinker and Waterman boulevards; this service is sponsored by the evening division of United Church Women for business and professional women.

Fourteen other services will be held Friday at various locations in the St. Louis area.

The speaker at Third Baptist Church will be Mrs. H. H. Gass, missionary to India, now on a year's furlough in the United States. The speaker at Grace Church will be Mrs. Wesley H. Hager, wife of the minister of that church, who accompanied him on a recent world tour.

Offerings will be taken at all services for world missions.

United Church Women is a general department of the National Council of Churches. Mrs. W. Elbert Starn is president of the St. Louis group.

INSTALLATION OF FEDERATION OFFICERS SET

Bishop Arthur C. Lichtenberger of the Missouri Diocese, Episcopal Church, will be installed as president of the Metropolitan Church Federation at a service tomorrow at 4 p.m. at Christ Church Cathedral.

The ceremony will be conducted by the Rev. Dr. Allen Hackett of Pilgrim Congregational Church, retiring federation president, and the Rev. Dr. O. Walter Wagner, executive director. They will be assisted by Bishop Eugene M. Frank, Bishop Matthew W. Clair Jr., the Rev. Ernest M. Dycus, and Dean Ned Cole of Christ Church Cathedral.

Other officers to be inducted into office will be Bishop Clair, first vice president, and the following other vice presidents, J. Clinton Hawkins, Mrs. W. Elbert Starn, the Rev. Mr. Dycus, Jacob M. Lashly, Mrs. Eugene R. McCarthy, Mrs. Luella Sayman, and Harold Wiese.

Mrs. Purd E. Deitz is secretary of the federation, and James Forsyth treasurer.

MISSOURI SYNOD REPORTS 42.7 PCT. RISE IN GIVING

Budget receipts at national treasuries of the Lutheran Church-Missouri Synod for 1956 rose 42.7 per cent over 1955, the church reported this week.

The Rev. John E. Herrmann, stewardship counselor, said receipts were $3,512,000 more in 1956 than in 1955. The national treasury, however, fell 9 per cent short on a 1956 budget of $12,900,000, with receipts of $11,723,567.

The 1957 budget is $14,200,000. The church's fiscal year ends Jan. 31.

The 32 North American districts of the Missouri Synod sent 145 representatives to St. Louis this week for the stewardship workshop and conference. The churchmen studied the technique of the every-member canvass, methods to make individual members of congregations more aware of stewardship, and missionary education.

CHURCH NOTICES

52
EVANGELICAL and REFORMED CHURCHES OF GREATER ST. LOUIS WELCOME YOU
For Time of Service
Call GA. 1-2228 or CE. 1-0273

BETHANY
Evangelical and Reformed
Red Bud and Rosalie
8:15, 9:30 and 10:45 A.M.
"THE LOST BLESSING"
HOLY COMMUNION IN ALL SERVICES
Sunday School 9:30 A.M.
Walter A. Scheer, D.D., Minister
Irene Barrick, Music

ST. PETER'S
EVANGELICAL AND REFORMED
4015 St. Louis Ave. (Cass bus)
9:30 A.M. Church School, Men's Forum
8:30 A.M. Worship Hours 10:30 A.M.
"FLOOD-TIDE IN THE SOUL"
ASH WED. 8 P.M. DRAMA:
"THE LORD'S SUPPER"
E. H. Hoefer, D.D. Earl D. Main
Hugo Hagen, Organist

SALEM METHODIST
TEMPORARILY IN CLAYTON
529 S. Brentwood Blvd.
(Just North of Clayton Rd.)
9:00 & 10:50 A.M. Morning Worship
"THE CHURCH IN YOUR HOUSE"
10:00 A.M. Church School, All Ages
7:30 P.M. Young Adults—PA. 7-7436
C. CLARK LEONARD, Minister—VO. 3-4373

A CHRISTIAN LOOKS AT HIS WORLD
Wesley H. Hager, Preaching
"The Battle for Men's Minds"
9:30 & 11 a.m. Morning Worship
9 a.m. Holy Communion
9:30 a.m. Church School for all ages
Grace Church

DELMAR BAPTIST CHURCH
Washington and Skinker
EDWIN T. DAHLBERG, Pastor
10:50 A.M.
"SALVATION BY DISTURBANCE"
7:30 P.M.
"IT AIN'T NECESSARILY SO!"
The Rev. Richard R. Broholm, Preaching at both Services

3rd Baptist Church
Grand at Washington C. Oscar Johnson, Pastor
Sunday Morning Topic March 3, 10:40 A.M.
"FINAL TABLE TALK"
7:30 P.M. "MAKING A SUCCESS OF MARRIAGE"
(Final sermon in Home Series)
1. Is Divorce Ever Justified?
2. Why So Many Divorces?
3. Should Divorcees Re-marry?
All couples married by Dr. Johnson since 1931 are invited to attend.
MARCH TO SOME CHURCH IN MARCH

You are cordially invited to attend
CHRISTIAN SCIENCE CHURCH SERVICES
SUNDAY LESSON-SERMON SUBJECT
"CHRIST JESUS"
Branches of The Mother Church
The First Church of Christ, Scientist, in Boston, Mass.

ST. LOUIS CHURCHES
First: 475 N. Kingshighway
Second: 5807 Murdoch Ave.
Third: 3524 Russell Blvd.
Fourth: 5569 Page Blvd.
Fifth: 3452 Potomac St.
Sixth: 3736 Natural Bridge
Seventh: 1123 Holly Hills Ave.
Eighth: 6200 Wydown Blvd.
BRENTWOOD First: 2320 Brentwood Blvd.
FERGUSON First: 29 Randolph
KIRKWOOD First: Washington and Clay
OVERLAND First: Lackland and Midland
UNIVERSITY CITY First: 6900 Delmar
WEBSTER GROVES First: 17 Selma Ave.
Hours of Service
SUNDAY MORNING AT 11:00 FERGUSON and KIRKWOOD, also at 9:30
SUNDAY EVE., 1st and 4th at 8:00 5th at 7:30
Wednesday Evening Meetings, which include Testimonies of Christian Science Healing, are held in all Churches at 8:00 p.m.
Each of the above maintains a Sunday School and also a free Reading Room where authorized Christian Science literature may be read, borrowed or purchased. The Reading Room in the downtown district is at 820 Olive St.
Children and Young People Up to the Age of 20 Are Invited to Attend the Sunday School
HEAR HOW CHRISTIAN SCIENCE HEALS
SUNDAYS KSD, 8:30 A.M. KWK-TV, 10:00 A.M.

VEDANTA SOCIETY
205 S. Skinker Blvd. PA. 1-8118
Swami Satprakashananda of India
Sunday Service—10:30 A.M.
"Sri Ramakrishna, the Great Master"
Meditation and Discourse, Tues., 8 P.M.
ALL WELCOME

REEN MEMORIAL LUTHERAN
UNITED LUTHERAN CHURCH IN AMERICA
1034 S. KINGSHIGHWAY
MILLARD H. STILES, Pastor
11:00 A.M. Worship
"THE CRY FOR SALVATION"
9:45 A.M. Church School
EVERYONE WELCOME

BOWMAN Methodist Church
CARTER at ATHLONE
Walnut Park Bus Passes Church
Church School at 9:30 A.M.
Worship 10:40 A.M.
Dr. H. H. Luetzow
Guest Preacher
J. RAY TROTTER, Minister

University Church
METHODIST
6901 Washington, University City
9:30 A.M., Church School
11:00 A.M.
"A SYMBOL OF FAITH"
5:30 & 7:00 P.M., Youth Groups
7:30 P.M. Young Adults
JESSE E. THOMAS, MINISTER
Robt. Oldham, Organist & Director of Music

ST. JOHN'S METHODIST
Kingshighway and Washington
9:45 A.M. Church School
10:55 "BECOMING A CHRISTIAN"
8:00 "THE BLESSED POOR"
MINISTERS
Albea Godbold, Edwin E. Barnes
Organist, ChrisHan H. Hahn

SECOND BAPTIST CHURCH
10:00 A.M.
Morning Worship and Church School
"WHERE DO YOU LIVE?"
Minister — Leon R. Robison
Minister of Music, Howard Kelsey
7030 Clayton Rd.

TABERNACLE BAPTIST
2401 S. 12th St.
10:45 A.M. "PRESERVED FOREVER"
Psalm 37:28
7:45 P.M. "THE DESTINY OF THE UNGODLY"
1. Peter 4:17,18
COMMUNION 11:45 A.M.
DR. RALPH A. COUCH, Pastor

UNION AVENUE CHRISTIAN
UNION and ENRIGHT
G. Curtis Jones, D.D., Minister
Church School—9:30 A.M.
Worship Service—10:45 A.M.
"ARE YOU A WHINER?"

EPISCOPAL CHURCH OF THE HOLY COMMUNION
7401 DELMAR
8 & 9 A.M. Holy Communion
11:00 A.M. Confirmation and Church School
The Rt. Rev. Arthur C. Lichtenberger
THE REV. W. W. S. HOHENSCHILD

trinity church episcopal
Washington Ave., at Euclid
The Rev. Arthur E. Walmsley, Rector
7:30 A.M. Holy Eucharist
10:30 A.M. Parish Eucharist (Sung)
10:30 A.M. Church School and Nursery
ASH WEDNESDAY
6:45 A.M., 10:00 A.M., and 5:30 P.M. Mass and Imposition of Ashes (Light Breakfast after 6:45 Mass)

CHRIST CHURCH CATHEDRAL
(Episcopal)
13th and Locust Streets
The Very Rev. Ned Cole, Dean
The Rev. Earle W. Poindexter, Canon
Ronald Arnatt, Organist and Choirmaster
SUNDAY
8:00 A.M. Holy Communion
9:20 A.M. Family Service and Church School
11:00 A.M. Holy Communion
Sermon by the Canon
Subject:
"A FOREWORD"
4 P.M.—INSTALLATION of the Rt. Rev. Arthur C. Lichtenberger as President of the Metropolitan Church Federation

UNITY
CHRIST CHURCH
Skinker and Forsyth
2 Services 9:30 and 11:00 A.M.
"THE UNFINISHED SYMPHONY"
Wed. Services 8:00 P.M.
J. Sig Paulson, Minister
PA. 7-6478

TRUTH SEEKERS!
AHMADIYYA MOVEMENT in ISLAM
1221 N. Vandeventer, JE. 1-4368
PRESENTS
HAZRAT AHMAD
(MESSIAH MAHDI) "TEACHING'S"
Sun. 1 to 2 P.M.
EVERYONE WELCOME

MEMORIAL PRESBYTERIAN
Skinker Blvd. near Wydown
Services 11 A.M.—7:30 P.M.
REV. NATHAN J. STONE
GUEST MINISTER — CHICAGO, ILL.
9:30 A.M. Sunday School
6:15 P.M. Youth Meetings

SUTTER AVE. PRESBYTERIAN
6301 Bartmar, University City
M. S. McCullough, Minister
R. Townsend, Organist
9:30 A.M. Church School
10:45 A.M. Worship
Communion Service
You Are Welcome!

TRINITY Presbyterian Church
6800 Washington
Elder Clay Frye, D.D., Minister
Church School—9:30 A.M.
Worship Services 9:30 and 11 A.M.
"Enlarge Your Habitation"

FIRST PRESBYTERIAN
7200 Delmar Blvd.
Rev. Denton M. Gerow, D.D.
pastor-elect
10:30 A.M.
CHURCH and CHURCH SCHOOL
Sermon:
"Things Pertaining to the Church"
Dr. Gerow, preaching

CHRISTIAN
CHURCHES (Disciples of Christ)
Disciples Council of Greater St. Louis
For location and time of services
Call VErnon 2-1490
W. Elbert Starn, Secretary

RELIGIOUS SCIENCE
Teaching "Science of Mind," Christian Metaphysics and Workable Christianity
4526 WEST PINE BLVD.
(Church's New Location)
2 Worship Services
9:30 A.M. and 11:00 A.M.
HEAL YOURSELF THROUGH MENTAL PRAYER & FASTING
Church School, 9:30 A.M.
Wed. 8 P.M.
THE WAY TO PRAYER WITH GREATER CONFIDENCE
EMIL C. HARTMANN, Minister
FO. 1-4140
(Ample Parking rear of Church)

FIRST UNITARIAN
5015 Waterman
Service and Church School, 11 A.M.
ELIOT CHAPEL
696 West Washington Ave. Kirkwood
Service and Church School 9:30 A.M.
Sermon Subject at Both Services
"THERE OUGHT TO BE AN ELEVENTH"
(A Critical Review of the Motion Picture "The Ten Commandments")
Dr. Thaddeus B. Clark, Minister

SPECIAL NOTICE
REV. EMIL C. HARTMANN, who formerly spoke at the TRUTH CENTER CHURCH at 4030 Lindell Blvd., and lately at the WEDNESDAY CLUB AUDITORIUM, will speak at 9:30 and 11:00 A.M. this Sunday at the
CHURCH OF RELIGIOUS SCIENCE
in their new and most beautiful Chapel at
4526 WEST PINE BLVD.
Everyone who formerly attended his Services is asked to hear him this Sunday. His subject will be:
"HEAL YOURSELF THROUGH MENTAL PRAYER AND FASTING."
On Wednesday at 8 P.M. he begins a series of LENTEN LECTURES.
Church's new telephone, FO. 1-4140

SECOND Presbyterian Church
Taylor Avenue and Westminster Place at 4500 Block
MINISTERS:
Dr. W. Sherman Skinner Rev. C.C. Carnahan Rev. Don Falkenberg
Charles Huddleston Heaton, Minister of Music
10:00 a.m. Church School and Adult Education Program
11:00 a.m. MORNING WORSHIP
SERMON:
"WHERE FAITH BEGINS"
Dr. SKINNER, Preaching
8:00 p.m. SERVICE OF AMERICAN FOLK MUSIC
Cantata, "The White Pilgrim," Negro Spirituals
Chancel Choir and Soloists
Alberta Kennedy, Soprano Douglas Warren, Tenor
Virginia Meyer, Contralto Earl Hussong, Baritone
Parking Lots at Lister and Pasteur Buildings
Champ Memorial Nursery open during the morning and evening services

ETHICAL SOCIETY
A Liberal Religious Fellowship
3648 Washington Blvd.
10:30-12:15
Sunday School, Nursery, Crib Room. Youth Group
CLAYTON BRANCH
140 N. Brentwood, Clayton
(County YWCA Bldg.)
9:30 a.m. Sunday School
Youth Group
11 A.M. JAMES F. HORNBACK 9:30 A.M.
"DO LIBERALS LACK A 'FAITH FOR DYING'?"
Public Cordially Invited

HEALING CAMPAIGN
Now in Progress with
Rev. R.E. Nuzum and wife
Who Returned to City at
SALISBURY THEATRE
2504 Salisbury Ave.
Services Nightly 7:30 P.M.

CHURCHES OF CHRIST
WELCOME YOU TO THEIR SERVICES TOMORROW
ST. LOUIS AND ST. LOUIS COUNTY
CENTRAL — 305 S. Skinker. Bible School, 9:45 A.M.; Worship, 10:50-5:30 P.M. Robert Meyers.
FERGUSON — 702 S. Florissant Blvd. Bible School, 9:45 A.M.; Worship, 10:45 A.M., 7:00 P.M. T. T. Causey.
KIRKWOOD — Big Bend and Geyer. Bible School, 9:45 A.M.; Worship, 10:45 A.M., 7 P.M. George Estes.
LENAY — 754 Regina. Bible School, 10:00 A.M.; Worship, 10:50 A.M., 7:30 P.M. M. R. Daniels.
MARYLAND HEIGHTS—Fee Fee Road, south of Dorsett. Bible School 10:00 A.M.; Worship 11:00 A.M., 7:30 P.M. Carroll Bennett.
MORGANFORD—Morganford and Thekla. Bible School 10:00 A.M. Wed. Bible Study 7:30 P.M. Worship 11:00 A.M., 7:00 P.M. Hubert Lindsey
NORTHWEST — 5075 Davison. Bible School, 10:00 A.M.; Worship 10:45 A.M., 7:00 P.M. S. W. Bell.
OVERLAND—9125 Lackland Rd. Bible School, 9:45 A.M.; Worship, 10:45 A.M., 7:30 P.M. Denton M. Neal.
PAGE BLVD.—4227 Page. Bible School, 10:00 A.M.; Worship, 11:00 A.M., 8:00 P.M.; Bible Study, 7:30 P.M. H. M. Moore.
RIVERSIDE—3220 S. Jefferson. Bible School, 9:45 A.M.; Worship, 11:00 A.M., 7:00 P.M. L. C. Bell.
SOUTHSIDE—4600 S. Broadway. Bible School, 10:00 A.M.; Worship, 11:00 A.M., 7:30 P.M. Albright Goodson.
SPRING AND BLAINE—3800 Blaine Ave. Bible School, 9:45 A.M.; Worship, 10:45 A.M., 7:00 P.M. John Garrett.
WEST END—6162 Wagner Ave. Bible School, 10:00 A.M.; Worship, 10:45 A.M., 7:30 P.M. Burl Watson.

CHURCHES OF THE NAZARENE
Sunday School—9:30 Morning Worship—10:45 Evening Service—7
BELLEFONTAINE NEIGHBORS Bellefontaine and Chambers Rds. Rev. John Sapp, Pastor
CENTRAL, 1211 S. Newstead Rev. Harvey C. Miller, Pastor
FERGUSON, 510 North Florissant Rev. Udell Moss, Pastor
FIRST, 3965 St. Louis Ave. Rev. A. O. Shearrer, Pastor
FLORISSANT, Florissant Rd. at Hwy. 140 Rev. Woodrow W. Lesser
GOLDEN GATE, 2838 Salena Rev. J. B. Ross, Pastor
GOODFELLOW BLVD., 1906 McLaran Rev. Douglas Hendon, Pastor
GRANITE CITY, 25th St. & August Ave. Rev. Robert Beaty, Pastor
KIRKWOOD, 11834 Manchester Rd. Rev. F. A. Welch, Pastor
LAFAYETTE PARK, 2900 St. Vincent Rev. B. G. Wigg, Pastor
MAPLEWOOD, Sutton and Hazel Rev. Clifford L. Bryant, Pastor
OVERLAND, Lackland & Woodson Rds. Rev. A. B. Aldrich, Pastor
ST. CHARLES, 1050 N. Kingshighway Rev. David E. Sparks, Pastor
ST. LOUIS NORTHSIDE, 2601 N. 19th Rev. Glen M. Pace, Pastor
ST. LOUIS PAGE-WARSON, 10635 Page Rev. Noble V. Hunt, Pastor
TELEGRAPH ROAD, 2500 Telegraph Rd. Rev. O. Gerald Green, Pastor
WELLSTON, Kienlen and Wellman Rev. Dail Felts, Pastor

HAMMOND ORGAN
used in over 40,000 churches
More Hammond organs have been installed in churches than any other kind, because the Hammond better meets the requirements of church music, is low in cost and upkeep.
Ask about the special church financing plan and fund raising campaigns . . . be sure to investigate the Hammond for your church.
AEOLIAN COMPANY OF MISSOURI
1004 Olive, St. Louis CH. 1-6815
7784 Forsyth, Clayton VO. 3-6815
529 Broadway Cape Girardeau

Bills and Their Man Alcorn Have Milestones in View Tonight

St. Louis Intent on Clinching Title Tie

By Robert Morrison
Of the Post-Dispatch Staff.

HOUSTON, March 2—Harold Alcorn and the St. Louis University basketball team could pass notable milestones when they oppose Houston U. in an 8:15 Missouri Valley game tonight.

As the Billikens seek to clinch at least a tie for the league title by beating Houston, Alcorn will be shooting to become the second 500-point-a-season man to wear the Blue and White.

St. Louis, the favorite here but by no means a cinch to win on the same Houston court where Bradley was beaten last Monday, has a 10-2 conference record. If the Bills make it 11-2, the worst that can happen to them is to lose next Wednesday night against Oklahoma A. & M. at St. Louis. The resulting 11-3 league mark could be tied by Bradley if it should win tonight at Detroit, win again Tuesday at Wichita and finally win against the Aggies at peoria Friday.

Choice of Nicknames.

Backliner Alcorn, the 6-foot-1 athlete sometimes known as Sparky and sometimes as Popcorn, should easily pass his individual landmark. He needs only eight points to reach a 500 total for this season.

In all the 10 big-time basketball seasons at St. Louis under Coach Eddie Hickey, only Dick Boushka, the long-distance marksman, had better than a 500 season total. In Boushka's senior year (1954-55) he set the still-standing school mark of 551 points.

Whereas Boushka and other heroes like Grady Smith and Jim McLaughlin were field goal hitters, Alcorn has boosted his points at the free throw line where his intense concentration pays off in an 83 per cent efficiency. His quickness is difficult for the opposition to handle, people foul him, and few if any players in major collegiate basketball have scored more than his 188 free throws for 24 games.

A Tougher Task.

But, back to the Billiken job at hand, St. Louis defeated Houston earlier this season, 85-70. Down here, after a two-point squeak Thursday night in winning at Tulsa, the Bills don't figure to do so well.

Houston, whose Dan Doston and Russ Boone are jump-shot experts who pace a 41 per cent field goal accuracy average for the season, has knocked off Drake, Detroit and Bradley in recent league games at home. The Cougars also hold a home court win over Oklahoma A.&M. co. Houston's 5-8 league mark (10-15 overall) is a bit misleading. Houston is 6-3 at home, 4-2 for Valley play here. The Bills should have their hands full just as they did at Tulsa. Maybe a little fuller if East St. Louisan Ray Patoprsty plays as brilliantly as he did in the Monday victory over Bradley.

VALLEY STANDINGS

	League.	All Games
	W.-L.	W.-L.
St. Louis U.	10-2	17-7
Bradley	8-3	18-8
Wichita	7-5	14-10
Oklahoma A&M	6-5	15-8
Houston	5-8	10-15
Detroit	5-8	11-13
Drake	4-9	8-15
Tulsa	4-9	7-17

TODAY'S SCHEDULE
St. Louis U. at Houston.
Bradley at Detroit.
Oklahoma A&M at Wichita.
Drake at Tulsa.
OTHER REMAINING GAMES FOR TITLE CONTENDERS
Tuesday—Bradley at Wichita.
Wednesday—Okla. A&M at St. Louis.
Friday—Okla. A&M at Bradley.

SEASON'S RECORDS

St. Louis U. (17-7)		Houston (10-15)	
91	Cincinnati	73	78 Kan. State 97
84	Ohio State	74	73 Iowa State 92
71	Kentucky	70	67 Texas A&M 59
90	T.C.U.	81	78 Memphis St. 82
86	L.S.U.	52	85 Sam Houston St. 83
93	Louisville	77	
101	Baylor	78	95 S. Meth. St. 65
66	U.C.L.A.	72	74 Loyola So. 87
43	Louisville	68	63 Miami, Fla. 67
62	Duquesne	69	76 Alabama 68
82	St. John's	77	76 Kentucky 111
94	Wichita	69	74 Drake 72
84	Detroit	75	56 Wichita 74
91	Drake	65	64 Tulsa 65
85	Houston	70	64 Okla. A&M 52
88	L.S.U.	67	53 Wichita 68
49	Okla. A&M	45	64 Bradley 81
95	DePaul	97	70 St. Louis 85
78	Drake	72	86 Drake 62
101	Detroit	92	81 Detroit 91
70	Bradley	76	58 Tulsa 78
78	Wichita	68	93 Trinity 71
73	Bradley	66	82 Detroit 72
80	Tulsa	58	86 Memphis S. 90
		62	Okla. A&M 76
		88	Bradley 79

All Hutchinson Said Was 'Hey, Smith!'

—Associated Press Wirephoto.

The Cardinal training camp at St. Petersburg is rich in Smiths. The chin-scratcher in the middle is not named Smith, however. His name is FRED HUTCHINSON, and he is the manager, and when the photographer asked if he could manage to look befuddled by all the Smiths, Hutchinson responded so well that some of his look of confusion must be based on fact. The Smith gallery comprises, from the left, Outfielder BOBBY GENE SMITH, Catcher HAL SMITH, Hutchinson, Infielder MILT SMITH and Pitcher ROBERT SMITH.

Hawks Plan Running Game Tonight Against New York

By Harold Flachsbart

The Hawks are likely to concentrate on a running game when they meet the New York Knickerbockers tonight at Kiel Auditorium and "we're looking for better shooting than we had in the past two outings," Coach Alex Hannum said.

Fort Leonard Wood's soldier team will be featured in a 7 o'clock preliminary against the Fix Mix Muny Open champions of St. Louis. The inter-divisional N.B.A. contest is slated for 8:30. "By not winning consistently, rivals have helped us in the Western Division race," Hannum said, "but we've got to go out and do better on our own power.

"We're going to gamble on a running game in an effort to get increased scoring. I just hope we can hold out until such time that we'll get more playing time from Bob Pettit. At that some of the boys like Med Park, Irv Bemoras and Cliff Hagan have been coming off the bench to do a fine job."

Pettit, whose left wrist was fractured in a Feb. 15 game with Boston here, had a new, lighter cast on his arm in practice yesterday but it had not hardened sufficiently for him to scrimmage. The league scoring champion did take shooting practice, however, and was to have more "work" done on the cast before game time tonight.

The Hawks, still second in the Western standings despite a 30-35 record, will have to be in peak form against a Knickerbocker team fighting for an Eastern playoff berth.

After tonight, only two home games remain for the Hawks—next Tuesday against Boston at Kiel and Saturday afternoon against Fort Wayne at the Washington U. field house.

The Hawks have designated the evening Crippled Children's Night and Stan Musial will speak, by electrical transcription from St. Petersburg, Fla., to the audience at half time. Musial is chairman of the sponsoring committee for the 1957 Easter Seal campaign, which officially begins in two weeks.

N.B.A. Standings.

WESTERN DIVISION

	W.	L.	Pct.
Fort Wayne	32	33	.492
St. Louis	30	35	.462
Rochester	28	38	.424
Minneapolis	28	38	.424

EASTERN DIVISION

	W.	L.	Pct.
Boston	42	23	.646
Philadelphia	34	30	.531
Syracuse	34	30	.531
New York	32	33	.492

FRIDAY'S RESULTS
Boston 90, Philadelphia 80.
Minneapolis 125, Rochester 117.
(Only games scheduled.)

Pete Tillman to Help Owens at Washington

SEATTLE, March 2 (AP)—Hiring of Pete Tillman of Wichita as an assistant was announced by Jim Owens, new University of Washington football coach.

Tillman, 35, resigned in December after two seasons as head coach at Wichita University. He was a center and teammate of Owens at Oklahoma.

College Basket Scores

By the Associated Press.

EAST
Temple 72, St. Bonaventure 69 (overtime).
Mount St. Mary's 86, Villanova 70.
Curry 84, Nasson 83.
Grove City 94, Alliance (Pa.) 69.
St. Lawrence 76, Norwich 73.
New York AC 85, Siena 84.
Cheyney (Pa.) State Teachers College 69, National Aggies 68.
Lemoyne 80, Gannon 75.
Hartwick 114, Hillyer 69.
Union (N.Y.) 79, Stevens 60.
Northeastern 109, Maine 90.
Buffalo 75, Tufts 56.
Plattsburgh (N.Y.) State Teachers College 95, Oneonta State Teachers College 85.
Philadelphia Textile 103, New Bedford Tech 59.
Elizabethtown (Pa.) 80, Lycoming 70.

SOUTH
North Carolina 86, Duke 72.
Alabama 81, Auburn 79 (2 overtimes).
Tulane 59, Louisiana State 51.
Centenary 92, Florida State 74.
West Virginia 77, George Washington 75.
Northwestern (La.) State 89, Southeastern La. 69.
Randolph-Macon 63, Hampden-Sydney 62.
American U. 72, Norfolk W. & M. 69 (overtime).
Bridgewater 71, Gallaudet 67.
Memphis Christian Brothers 75, Austin (Tex.) 73.
Towson (Md.) 66, Lynchburg 63.

MIDWEST
Dayton 67, Cincinnati 63.
Oklahoma City U. 97, Creighton 70.
Ohio U. 112, Marietta 85.
Eastern Michigan 78, Baldwin Wallace 75.
Wayne 83, John Carroll (Ohio) 69.
Emporia State 66, St. Benedict's (Kan.) 57.
Steubenville 73, Adelphia 61.
St. Olaf 62, Cornell (Iowa) 47.
Coe 75, Carleton 71.
Upper Iowa 89, Parsons 69.
Wartburg (Iowa) 82, Simpson 61.
Eastern Illinois 67, Southern Illinois 62.
Concordia (Mo.) 69, Concordia Teachers (Neb.) 61.
Augustana (Ill.) 66, Illinois Wesleyan 65.
St. Norbert 75, Illinois Tech 69.
Illinois Normal 86, Northern Illinois 65.
Wittenberg 71, Muskingum 62.
Knox 75, Ripon 63.
Monmouth 73, Lawrence 59.

SOUTHWEST
Rice 57, Texas A. & M. 55.
FAR WEST.
U.C.L.A. 71, California 66.
Oregon State 65, Washington State 59.
Southern California 87, Oregon 82.
Idaho 60, Stanford 57.
San Francisco 76, San Jose State 65.
Colorado State 81, Western (Colo.) State 58.
B.Y.U. 67, New Mexico 41.
Utah State 64, Denver 60.
Utah 74, Colorado A. & M. 64.
Montana 81, Wyoming 78.
Western Montana 90, Montana Mines 60.
Los Angeles State 72, Santa Barbara 71.
Lewis and Clark 71, Willamette 68.

TOURNAMENTS
N.A.I.A.
DISTRICT 32 SEMIFINALS.
Quinnipiac 92, New Britain (Conn.) Teachers 78.
DISTRICT 6 PLAYOFF.
Texas Southern 102, Mississippi Vocational 73.
LITTLE FOUR, ANDERSON, S. C. (First Round)
Wofford 89, Presbyterian 84.
Erskine 74, Newberry 65.
C.I.A.A., AT DURHAM, N. C. (Semifinals.)
Winston-Salem Teachers 81, North Carolina A. & T. 61.
Virginia State 73, Fayetteville Teachers 47.
NORTH STATE CONFERENCE Semifinals.
Lenoir Rhyne 90, Atlantic Christian 70.
SMOKY MOUNTAIN CONFERENCE Semifinals.
Lincoln Memorial 79, Tusculum 62.
Carson Newman 67, Tennessee Wesleyan 63.
SERVICE.
AIR FORCE GREAT PLAINS TOURNAMENT
Offutt A.F.B. 96, Vance A.F.B. 61.
Lowry A.F.B. 94, A.C. & W. Squadron 64.
AIR FORCE GREAT LAKES INVITATIONAL (Loser Eliminated)
Wright Patterson A.F.B 71, Custer A.F.B. 49.
Bunker Hill A.F.B. 80, Wurtsmith A.F.B. 70.
Selfridge A.F.B. 80, Wright Patterson 62.
Bunker Hill 77, Youngstown A.F.B. 58.
(Loser Not Eliminated—First Loss)
Lockburne A.F.B. 79, Truax A.F.B. 77.

Coast Meeting Today to Vote On Dodger Deal

SAN FRANCISCO, March 2 (UP)—The Pacific Coast League meets here today to decide whether to approve Brooklyn's purchase of the Los Angeles franchise, a deal which may sign the minor loop's death warrant.

The Dodgers bought the P.C.L. franchise and Wrigley Field from the Chicago Cubs last week in a complex transaction for which Brooklyn paid $1,250,000 and turned its Fort Worth franchise in the Texas League over to the Chicago team.

Ratification of the purchase has to be approved by six of the eight P.C.L. clubs before it goes through and the owners will sit down amid speculation that an okay means opening the flood gates of major league ball on the coast.

Despite a statement by League President Leslie O'Connor that he expects the deal to be sanctioned, indications were that four independently-owned teams might kill it.

The clubs involved are Sacramento, Seattle, San Diego and Vancouver.

J. Fred David, president of the Sacramento team and an arch-foe of major league expansion, said, "If these people (Brooklyn) are coming here with the intent of putting us out of business, I'd have to vote against transferring the franchise."

Batch Equals Big 7 Record

KANSAS CITY, March 2 (AP)—Charles Batch of Missouri, and Kansas State's Gene O'Connor each tied the meet record of 7.4 seconds in the 60-yard high hurdles semifinals of the Big Seven Conference indoor track and field championship preliminaries last night.

Finals of the twenty-ninth meet will be held on Municipal auditorium's board track tonight.

The Kansas Jayhawks picked up an unexpected nine-points in the broadjump finals and qualified 11 others for the finals.

The Jayhawks placed one-two in the broadjump with Blaine Hollinger winning the event at 23 feet, 6 inches. Teammate Kent Floerke placed second at 23 feet, 2 inches.

Missouri, which beat Kansas in a dual meet at Columbia, Mo., only a week ago qualified nine. Nebraska and Colorado qualified five each, Kansas State two and Oklahoma and Iowa State one apiece.

Ozark Handball Final.

Harry Dreyfus and Bill Frederickson meet in the singles final of Ozark A.A.U. four-wall tournament today at 2 p.m. at the Downtown Y.M.C.A. Dr. Stan London plays Meyer Rudin in the third place match at 3 o'clock.

PRO BASKETS

BOSTON (90)	FG.	FT.	F.	PHILADELPHIA (80)	FG.	FT.	F.
Heinsohn	4	6-8	5	Arizin	8	6-9	2
Loscutoff	0	0-0	4	Grabowski	3	5-5	3
Nichols	3	0-0	4	Costello	2	1-1	2
Russell	6	5-7	1	Hitch	1	2-2	0
Risen	3	0-0	2	Jo'nst'n	1	2-2	2
Sh'rm'n	9	1-2	2	Davis	5	0-0	5
Phillip	4	1-1	0	George	2	3-3	2
Ramsey	7	5-8	3	Beck	5	1-2	1
				De'pasy	2	2-4	1
Totals	36	18-26	21	Moore	0	0-1	1
				Totals	29	22-29	19

	1	2	3	4	T.
Boston	24	22	26	17	90
Philadelphia	20	17	24	19	80

MINNEAPOLIS (125)	FG.	FT.	F.	ROCHESTER (117)	FG.	FT.	F.
Schn'k'r	7	7-8	5	Rick'ts	5	2-2	6
Mic'ls'n	4	9-9	6	Stokes	8	4-6	6
Paxton	6	1-1	6	Twy'n	10	8-13	4
Kalafat	5	2-4	6	Fleming	0	6-7	1
Dukes	5	7-10	4	Burrow	8	7-7	3
Leonard	4	2-2	2	Sp'ls'ra	0	0-0	0
Garm'r	9	12-13	4	Piontek	4	1-1	5
Mencel	11	7-9	2	McC'r'y	2	5-7	5
				Regan	5	4-5	5
Totals	39	47-56	35	Marsh'l	0	0-0	2
				Totals	40	37-47	37

	1	2	3	4	T.
Minneapolis	39	27	25	34	125
Rochester	29	25	33	30	117

Hip-Shooting Webster Takes Suburban Title

By John J. Archibald

Jon Larson and Lanny Larason, shooting from the hip in the midst of wild fast breaks in the final minutes, helped bring Webster Groves a Suburban League basketball championship last night after a desperate struggle with Normandy's giant-killers. The final score was a seemingly comfortable 69-59, but the Statesmen will be the first to tell you it wasn't like that at all.

The victory gave Webster a final league record of 16-1. University City, which completed its season a week ago, was runner-up with 9-2.

Kirkwood prevented St. Charles from tying for second when it beat the Pirates, 64-58, last night.

Webster Groves trailed Normandy by seven points midway in the third quarter, and with two and one-half minutes left in the game had just a 58-57 lead. After a time-out at that stage, however, the Statesmen pulled away. In that final period Larson scored eight of his 14 points and Larason had six of his 13. Mike Ramming also had 14 for Webster.

Bob Schaefer was the Vikings' main gun with his 21 points. Earlier in the league season Normandy had knocked off two other contenders, 1955-56 champion Maplewood and St. Charles.

The North and South County League champions completed their regular seasons with victories. Riverview Gardens stopped Jennings, 48-33, in a North County game, and South County's Affton walloped Mehlville, 79-43.

McBride, the Catholic Athletic Conference titlist, defeated Laboure, 55-45, while Mercy had to go into overtime to top St. Mary's, 81-76. Bill O'Brien had 35 of Mercy's points.

SUBURBAN LEAGUE (Final Standings)

	W.	L.		W.	L.
Webster	10	1	Normandy	4	7
U. City	9	2	Wellston	4	7
St. Charles	8	3	Ferguson	4	7
Maplewood	7	4	Ladue	3	8
Kirkwood	7	4	Ritenour	3	8
Brentwood	6	5	Clayton	1	10

New Tennessee Coach.

KNOXVILLE, Tenn., March 2 (AP)—Resignation of Bernard (Bunzy) O'Neil as Tennessee's baseball and freshman football coach was announced by head football Coach Bowden Wyatt. Wyatt also announced the appointment to his staff of Bobby Proctor, now an assistant football coach at the University of Arkansas.

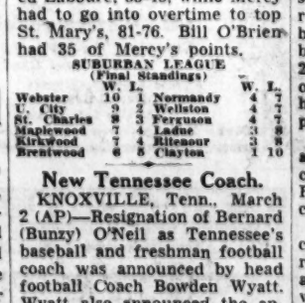

1952—Ray Steiner, Ray Sonnenberg, Fred Kovar, Bob Koch and Lou McKenna played their final home game for St. Louis U. in a record 98-63 romp over Marquette. . . .

1942—Sal Noto's three goals gave the Raferty-Egans a 4-1 victory over the Natural Cubs in the Muny soccer playoffs at Fairgrounds Park.

1932—Moose Jamieson, former star of the Flyers, returned at The Arena to lead the Chicago Shamrocks to a 3-1 hockey victory before a Ladies Night crowd of 9000.

Concordia and River Forest in Tourney Final

RIVER FOREST, Ill., March 2—Concordia Seminary of St. Louis, seeking its sixth victory in seven years in the all-Concordia basketball tourney, will oppose River Forest in the championship game tonight.

The St. Louisans advanced to the final with a 69-61 victory over Seward, Neb., while River Forest defeated Springfield, Ill., 80-58.

Joe Hauser paced the Preachers with 19 points. Ed Schultze of Seward had 24.

The box score:

Concordia (69)	FG.	FT.	F.	Seward (61)	FG.	FT.	F.
Hauser	7	5	4	Buuck	2	1	3
Ludwig	5	6	0	Schultze	6	6	4
Hartmann	5	2	5	Fasholz	5	3	2
Blau	4	5	5	Petri	2	3	5
Tewes	1	2	4	Baden	1	4	0
Reetz	2	1	4	Dieckhoff	1	0	0
Schlecht	0	0	1	Beardsley	0	2	1
Totals	24	21	20	Totals	21	19	19

Score at half—Concordia 25, Seward 26.

Rosi Triumphs Over Gonsalves

NEW YORK, March 2 (AP)—A lot of fans must be wondering today how Johnny Gonsalves managed to put together an unbeaten streak of 13 in the last two and one half years.

The lanky, 26-year-old Oakland, Calif., lightweight contender looked like a prelim fighter—not a good one at that—in losing a television 10-rounder to wild-swinging Paoli Rosi, an unranked New Yorker, at Madison Square Garden last night.

Almost as puzzling as Gonsalves's inept performance in boxing's showplace was the minority verdict of Judge Jack Gordon. Gordon voted for Gonsalves by a 5-4-1 score in rounds. His verdict, the last to be announced, was roundly booed by the crowd of about 2000. Judging by the volume of the razzberries you would have thought the place was packed.

Judge Harold Barnes (8-1-1) and Referee Al Berl (6-3-1) cast the majority votes for Rosi, the 8-5 favorite. The AP card had Rosi in front, 8-1-1.

Rosi, an Italian who now calls New York his home, rushed the lean, stand-up boxer all the way, got in his share of wallops and missed a good many more. Gonsalves fought only in brief spurts.

Rosi weighed 136, Gonsalves 135.

Score cards:
Referee Al Berl—
R G R R R G E R G R—R6, G3, E1
Judge Harold Barnes—
R R R R R R G R R E—R8, G1, E1
Judge John Gordon—
G G R E R G G R R G—G5, R4, E1
AP—
R R R R R E G R R R—R8, G1, E1

New Haven in S Meet Final

New Haven, Class S basketball champion in Missouri, last night reached the final round in defense of its title by defeating Gilman City, 83-65, in the semifinals held at School of the Osage.

The Shamrocks of Gordon Sulltrop tonight will oppose Bogard for the title. Bogard advanced with a 67-65 triumph over Rocky Comfort.

Meeting in the third place game at 7:15 will be last night's losers.

Coyle Opposes Washington in Pacific Final

By Harold Tuthill

A couple of likely-looking college prospects will be on exhibition tonight at Pacific when Eugene Coyle High of Kirkwood, plays Washington's Bluejays for the right to compete in next week's Class M basketball finals at Columbia.

Jim Holman, 6-2 sharpshooter from Coyle, scored 40 points as the Cougars of Bro. Albert Kuntemeier defeated Kinloch, 70-54, and blond Karl Kuddes, 6-3 jumping jack from Washington, pumped in 21 points as the 'Jays whipped Wellston, 58-40, in last night's semifinals.

The losers will come back tonight in the third place game, starting at 7:30. Pacific, host school and defending champion, was eliminated in the first round by Wellston.

Last night's winners had trouble only in the early stages. Washington broke on top with two free throws by Kuddes and a field goal by Wayne Wilke, but Wellston rallied to tie at 5-5. Tom April gave Ralph Corse's Trojans their only lead with a field goal, matched shortly after that by Kuddes' first tally from scrimmage. Wilke's scored from scrimmage and Glenn Cafer's were on their way to their twenty-fifth victory against five losses.

Wellston's loss dropped it to 12-13.

Coyle, which tallied first against Kinloch, saw the score tied at 5-5 and then James Griffin's Braves took a slim edge, only to lose it near the end of the period, 19-18, when John Young scored for Coyle.

Later the teams were tied at 21-21 and again at 23-23 before Coyle took command with a basket by Phil Finder, and six straight points by Hollman.

Pacing Kinloch, now 11-10 overall, was Roscoe Wilder, sophomore marksman, who collected 19 points. His brother, Ed, had 16.

Eppy and Julius Only Kutis Players Unable To Oppose Schwaben

All players except Bill Eppy, halfback, and Tom Julius, fullback, reported in top physical condition as the Kutis soccer club prepared to leave this afternoon for Chicago.

The St. Louis champions will oppose Schwaben club at Winnemac Stadium tomorrow in the first game of their two-game western semifinal Open Cup series. The second game will be played here next Sunday.

Eppy pulled a thigh muscle in a workout 10 days ago. Julius suffered a fractured cheek bone two weeks ago. Their absence from the starting lineup will bring Russ Murphy and Bob Whitehead into action.

North Carolina Five Ends Regular Season With 24-and-0 Mark

NEW YORK, March 2 (AP)—They're not just a-whistlin' Dixie down in North Carolina today. They're shouting it from the rooftops, loud and clear.

The reason? The University of North Carolina's basketball team, naturally. The Tar Heels, ranked first in the nation, swept through their regularly-scheduled 24-game season undefeated.

Victim No. 24 tumbled last night when Duke went down, 86-72, to the McGuiremen in an Atlantic Coast Conference spine-tingler.

Pin Tourney Opens.

The Greater St. Louis Bowling Association annual city handicap championship tournament starts with five-man team action tonight at the Century Lanes. Missouri Pacific's 16-team league swings into action following the opening ceremonies at 6:30 p.m.

Fields for Rich Handicaps Today

The Flamingo.

MIAMI, Fla., March 2 (UP)—The field for the twenty-eighth running of the $100,000 added Flamingo Stakes, listed in order of post positions:

Horse.	Weight.	Jockey.
a-Iron Liege	122	D. Erb
Bold Ruler	122	E. Arcaro
a-Gen. Duke	122	W. Hartack
Mister Jive	122	C. Burr
Federal Hill	122	W. Carstens
b-One-Eyed King	122	C. McCreary
b-Missile	122	P. Anderson

a-Calumet Farm entry. b—Morris-Cain Hoy entry.

Gross value with seven starters — $131,400. Net value to winner $94,700; to second, $30,000; to third, $10,000; to fourth, $5000.

Santa Anita Derby.

ARCADIA, Calif., March 2 (AP)—Entries for the twentieth running of the $100,000 added Santa Anita Derby, in post position order:

Horse.	Jockey.	Prob. Odds.
a-Joe Price	G. Glisson	3-1
a-Gaelic Gold	J. Westrope	3-1
Mystic Eye	W. Skuse	15-1
Buford	I. Valenzuela	15-1
b-Royal Academy	B. Roland	6-1
a-Irisher	W. Harmatz	3-1
Promised Land	R. Sterling	12-1
c-Prince Khaled	E. Guerin	8-5
Sir William	H. Moreno	15-1
Swirling Abbey	D. Lewis	10-1
b-Blue Spruce	W. Shoemaker	6-1
a-Round Table	J. Longden	3-1
b-Royal Heir	R. Boland	6-1
c-Golden One	G. Taniguchi	8-5

a-Willie Molter trained entry. b-Charles Whittingham trained entry. c-Tommy Taylor trained entry.

Distance, one and one-eighth miles. All carry 118 pounds. Gross value to all 14 start, $144,500. Net to winner, $97,400, except for Round Table, a $5000 supplemental entry, whose net would be $92,500.

$1695 1957 RAMBLER Full Size 4-Pas. 4-Door
MISSOURI'S LARGEST FACILITIES
Delivered at RIEFLING NASH
40 Years at 3333 S. Jefferson

Firestone TIRES
LIBERAL BUDGET TERMS
SUBURBAN Warehouse TIRE CO.
2110 MARKET ST. GE. 6-1373

14 Cardinal Rookies Leave St. Pete, 3 Stay For Further Tryouts

By a Staff Correspondent of the Post-Dispatch.

ST. PETERSBURG, Fla., March 2.

THE minor leaguers who have been in the Cardinals' early camp here since Feb. 14 held their final workout at Al Lang Field yesterday and 14 departed today to join their clubs at Daytona Beach, the training base of Omaha, Rochester and Houston.

Three other young players stayed behind for further inspection and instruction. They are Gary Geiger, who hits too well to be a pitcher; Charley Green, a needed extra catcher, and Billy Muffett, who has a chance to make the Cardinal staff, according to Harry Walker, his 1956 manager at Houston. Geiger has worked at first base in squad games, but the consensus is that he will be converted into an outfielder.

The regular camp roster was completed yesterday when Bobby Gene Smith reported for the workout.

Freeburg Wins From O'Fallon In Meet Final

Freeburg made it. Ron Herrin's Midgets, who blasted the opposition in two early rounds, sailed through the final of the Mascoutah district tournament by beating O'Fallon, 62-49, last night. As a result the Midgets will meet East St. Louis next Tuesday in the first round of the Cahokia regional, the second step in the Illinois prep basketball eliminations.

Other district winners were New Athens (51-49 over Steeleville) at Coulterville; Lincoln of Venice (75-74 over St. Jacob) at Venice and Worden (72-56 over Benld) at Bunker Hill.

Lincoln will oppose Madison Tuesday in the first round of the Granite City tournament, while New Athens will go to Pinckneyville for the tournament there.

Worden, Bunker Hill survivor, goes to Staunton.

Apart from tournament competition, Collinsville ended its regular season with a 68-37 triumph at Quincy, giving Vergil Fletcher's Kahoks a final mark of 26-0. Terry Bethel, with 26, and Tom Jackson, with 24, paced Collinsville.

Edwardsville, a member of the Southwestern Conference, tuned up for its regional date with Wood River by nosing out Litchfield, 70-64, after the teams had been tied at the half, 29-29. Edwardsville was No. 2 in Illinois a year ago.

Shooting Dog Stake Begins at Busch Area

A two-day shooting dog stake, sponsored by the St. Louis Pointer and Setter Club, began this morning at Busch Wildlife Area at Weldon Spring. Fifty dogs—31 pointers and 19 setters—are entered. Thirty-two are local dogs, 10 from outstate Missouri and eight from Illinois.

Arthur Bailey and Walter R. Johnson, both of St. Louis, are the judges.

Wrestling Results.

Fritz Von Erich and Buddy Rodgers defeated Edouard Carpentier and Pat O'Connor in a team match.

Bob McCune, 235, Hollywood, Calif., defeated George Bollas, 275, Warren, O., when Bollas was knocked out of the ring and counted out by Referee Henry Coats. Time—16m. 30s.

Belle Starr, 140, Cincinnati, pinned Millie Stafford, 136, Minneapolis, with a hip toss and body press in 16m. 14s.

Midgets—Sky Low Low, 100, Montreal, pinned Red Feathers, 98, Oklahoma City, with a reverse body trap. Time—9m. 30s.

Red Lyon, 230, Hamilton, Ont., and Mike Paidousis, 250, Steubenville, O., wrestled to a 20-minute draw.

O'Fallon Team Sets New Mark In State Swim

Roosevelt could be conceded a slight edge to win the twenty-third annual Missouri State high school swimming championship but there are no fewer than six other schools with good chances in the finals scheduled tonight at 8 o'clock at Washington University's Wilson Pool.

The Rough Riders, with Wade Auld setting the pace in both the 100-yard breast stroke and 200-yard free style events, have six entries in the individual events. Roosevelt, however, failed to qualify a relay team. Ladue, Normandy, University City, Principia, O'Fallon and Cleveland are the other prospects. Coach Ray Singer's Cleveland team was the winner of the Public High League's dual meet title.

O'Fallon Tech's 200-yard medley relay team set the only new mark in the prelims. O'Fallon had a time of 2 minutes 01.3 seconds to beak the St. Louis U. High's 1956 mark of 2:05.6.

QUALIFIERS

50-YARD FREESTYLE — Roger Sterncek, University City; Ed Hellman, Roosevelt; Don Mana, Central; John Farrell, Ladue; Lewis Portnoy, John Burroughs; Ned Gregory, Normandy. Best time by Mana—24.0 seconds.

100-YARD BREASTSTROKE—Mike Menke, Webster Groves; Paul Petrickovitsch, O'Fallon; Wade Auld, Roosevelt; Gary Cassidy, O'Fallon; Roland Hawkins, Cleveland; Richard Overby, Principia. Best time by Auld—1m. 9.2s.

200-YARD FREESTYLE — Ray Schmidt, Normandy; Ronald Goette, Bayless; Wade Auld, Roosevelt; John Droppelman, Roosevelt; Paul Torno, Soldan; Dale Sigmund, Normandy. Best time by Auld—2m. 13.8s.

100-YARD BACKSTROKE — John Stowers, Kemper; Lloyd Klinedienst, Chaminade; Donald Schnure, Ladue; Podie Fallwell, Principia; Gary Gregory, Normandy; William Alexander, Webster Groves. Best time by Schnure—1m. 6.5s.

100-YARD FREESTYLE — Mike Ross, CBC; Roger Buec, Cleveland; Jack Juller, Ladue; Dennis Breen, O'Fallon; Mike Sullivan, Roosevelt; B. Tullis, Principia. Best time by Juller—56.6 seconds.

150-YARD INDIVIDUAL MEDLEY — Richard Kuehne, Ladue; Sid Holthaus, CBC; Edward Hellman, Roosevelt; Lloyd Klinedienst, Chaminade; Guy Lutker, Cleveland; Walter Smith, M.M.A. Best time by Hellman—1m. 43.1s.

200-YARD MEDLEY RELAY — St. Louis U. High, Kemper Military, O'Fallon, University City, Principia, Central. Best time by O'Fallon—2m. 1.3s. New state record. Old record—2m. 5.6s., by St. Louis U. High, 1956.

200-YARD FREESTYLE RELAY — St. Louis U. High, CBC, Ladue, Normandy, Principia, Cleveland. Best time by Ladue—1m. 45.5s.

DIVING — Gene Ruth, University City; Bruce Whitney, Webster Groves; Charles Pace, Kemper; Alan Cupples, University City; Robert Harris, Beaumont; Ronnie Weissman, University City. Best point total by Ruth—146.5.

SUMMARY OF QUALIFIERS

Roosevelt 6, University City 4 and 2 relay teams; Ladue 4 and 1 team; Normandy 4; Principia 3 and 2 teams, Cleveland 3 and 1 team, O'Fallon Tech 3 and 1 team, Webster Groves 3, Kemper M.S. 2 and 2 teams, C.B.C. 2 and 1 team, Chaminade 2, St. Louis U. High 2 relay teams, Central 1 and 1 relay team, Soldan 1, Bayless 1, Beaumont 1.

Big Ten Track.

COLUMBUS, O., March 2 (UP)—Here are the qualifiers for the forty-third annual Big Ten track meet with the best times for each event:

60-YARD DASH—Jim Pace, Mich.; John Magnuson, Mich.; Charles Carroll, N.U. (6.3s); Glenn, M.S.U.; Schneider, N.U.; Bell, Ind.; Parry, Ia.; Lilliad, M.S.U.; Garner, Minn.; Davis, O.S.U.; Burrows, Ia.

70-YARD HIGH HURDLES—Willie May, Ind. (8.6s.); Helm, Minn.; Davis, O.S.U.; Campbell, Ind.; Thomason, M.S.U.; Hauck, O.S.U.

1000-YARD RUN—Lem De Palma, N.U. (2m. 14.9s); Risch, Wis.; Miller, Ind.; Blumenthal, P.U.; McClain, O.S.U.; Varian, Mich.

440-YARD RUN—Dave Lean, M.S.U. (49.3s.); Sloan, Mich.; Caffey, Ind.; Storer, O.S.U.; Robinson, Ind.; Nixon, Wis.

300-YARD RUN—Wilmer Fowler, N.U. (31.5s.); Hoenstine, P.U.; Bell, Ind.; Ravincroft, Ill.; Etherton, P.U.; Flodine, Mich.

600-YARD RUN — Dave Lean, M.S.U. (1m. 11.8s.); Osborn, N.U.; Ecker, Ia.; Mittlestadt, Minn.; Corzott, N.U.; Toensing, Ind.

70-YARD LOW HURDLES—Glenn Davis, O.S.U.; Jak Mathews, Ia. (8.1s.); McFetters, M.S.U.; Helm, Minn.; Severson, Mich.; May, Ind.; Schneider, N.U.; Mitchell, Ill.; Campbell Ind.

880-YARD RUN — Bruce Dabes, N.U. (1m. 57.2s); McClain, O.S.U.; Miller, Ind.; Morton, Mich.; Dintelmann, Ill.; Cotten, Wis.

BROAD JUMP—Greg Bell, Ind. (25 ft. 7 in.); Davis, O.S.U.; Donaldson, Ind.; McFetters, M.S.U.; Garner, Minn.; Williams, Mich.

GET OUR DE

High School Box Scores

CLASS M TOURNAMENT
Pacific Semifinals.

Washington (58)	FG	FT	F	Wellston (40)	FG	FT	F
Kuddes	6	9	5	April	4	4	3
Wehm'ler	1	0	2	Brown	7	6	4
Wilke	3	3	5	Cebe	3	0	5
Cowan	2	2	5	Slatton	2	3	3
Dyson	4	5	2	Waller	0	1	3
Lodenk'per	0	0	0	Banks	0	1	2
Gilder	1	1	1	Price	0	3	2
Coons	0	0	0	Hutt	0	0	1
Buescher	1	2	1	Radtke	0	0	2
Totals	18	22	21	Totals	11	18	26

Quarters—
Washington — — 9 17 13 19—58
Wellston — — 7 10 14 9—40
Officials—Crawford and Becker.
Shooting percentages: Washington 18 field goals out of 50 attempts, .360 per cent; Wellston 11 goals out of 41 attempts, .268 per cent.

(Second Game)

Coyle (70)	FG	FT	F	Kinloch (54)	FG	FT	F
Campbell	3	2	5	Walton	1	1	5
Finder	2	1	4	Reed	2	2	2
Hollman	13	14	3	E.Wilder	5	6	5
Young	5	0	4	R.Wilder	7	5	3
Reilly	0	2	3	Tillman	0	1	0
Hesse	0	0	1	Keller	3	0	4
Nelson	2	0	5	Pedaso	0	0	0
				Mitchell	0	0	1
Totals	25	20	25	Williams	0	2	1
				Shelton	0	1	0
				Totals	18	18	21

Quarters—
Coyle — — — 19 20 22 9—70
Kinloch — — — 18 13 11 12—54
Officials—Becker and Crawford.
Shooting percentages: Coyle 25 field goals out of 55 attempts, .455 per cent; Kinloch 18 goals out of 65 attempts, .277 per cent.

NORTH COUNTY LEAGUE

Jennings (33)	FG	FT	F	Riverview (48)	FG	FT	F
Maxwell	0	1	2	Kuhn	3	6	3
Krone	3	2	2	Tharp	3	2	3
Balsam	2	2	3	Kersfer	2	4	3
Cearnal	6	1	3	Dockter	2	2	2
Jones	1	0	5	Krueger	5	2	1
Gotch	0	0	1	Mincher	2	0	1
Totals	12	9	15	Totals	16	16	12

Score at half—Jennings 11, Riverview 18. Officials—Martignago and Henner.

SOUTH COUNTY LEAGUE

Affton (79)	FG	FT	F	Mehlville (43)	FG	FT	F
Borch'ding	6	4	3	Meier	0	0	0
Foster	0	0	0	Chambliss	0	0	0
Stephenson	7	10	1	Franke	2	4	4
Hartmann	0	0	0	Brown	0	0	2
White	1	5	4	Loeskam	2	4	3
Stelmach	0	0	0	Krause	6	0	3
Sohmer	0	2	0	Guittar	1	2	3
Sherer	6	8	3	Nobles	0	0	0
Rickli	0	0	0	Flotho	5	1	2
Fink	1	2	0	Jackson	0	0	2
Schmitt	0	0	2				
Musgrave	0	0	3	Totals	16	11	19
Mueller	2	2	4				
Totals	23	33	20				

Score at half—Affton 34, Mehlville 22. Officials—Hahn and Markovitz.

C.A.C.

McBride (55)	FG	FT	F	Laboure (45)	FG	FT	F
Beard	0	0	1	O'Connell	4	5	4
Hetzel	5	2	2	Taub	0	0	0
Hines	6	4	4	Jones	0	0	0
Wilson	1	0	0	O'Mara	2	4	1
Bixby	1	0	0	Cradick	1	3	1
Moran	10	1	1	Kiely	1	0	0
Calcaterra	0	0	0	Colletta	0	0	1
				Hirbe	6	1	3
Totals	23	9	12	Hess	1	1	1
					15	15	11

Score at half—McBride 24, Laboure 18. Officials—Booth and Dunlap.

DuBourg (58)	FG	FT	F	DeAndreis (46)	FG	FT	F
Lubsch	3	0	4	Boyer	1	0	1
Cun'ham	3	0	2	Fanter	5	7	2
Morgan	0	2	0	Wuen'berg	3	4	3
Walton	1	2	2	Schl'man	0	2	0
Cochran	1	2	1	Schweppe	0	0	2
Peckon	0	2	0	Schlen	0	0	2
Walk-back	1	0	1	Lamkie	0	1	1
Zimmerer	0	0	1	K'meyer	2	2	1
Malcor	8	1	1				
Barr	6	0	3	Totals	11	18	12
Patton	0	0	0				
Candido	0	1	2				
Sch'man	1	2	0				
Totals	23	12	17				

Score at half—DuBourg 32, De-Andreis 22.

(Overtime)

Mercy (81)	FG	FT	F	St. Mary's (76)	FG	FT	F
O'Brien	15	5	2	Carauna	2	2	2
Shelley	0	0	0	Tieber	0	1	2
Keeshan	0	0	0	Turner	11	4	3
Van Uum	3	5	1	Heinrich	2	3	4
Nordman	2	8	5	Krus	2	2	5
Duisen	0	0	0	Goodyear	8	1	5
Dwyer	1	5	5	Everding	2	3	5
Westoff	4	8	1	Klein	3	0	3
Totals	25	31	14	Totals	40	16	28

Score at half—Mercy 33, St. Mary's 40. Officials—Benson and Houston.

NON-LEAGUE

U. City (69)	FG	FT	F	Roosevelt (40)	FG	FT	F
Barnholtz	0	0	1	Scott	3	4	2
Komen	2	3	1	Hinton	0	0	1
Sherman	2	0	0	Pickett	1	0	2
Schneidar	2	2	2	Renner	3	3	4
Howell	0	0	0	Jackson	0	0	2
Po'grantz	11	7	1	Lottmann	3	2	2
Radunsky	2	0	3	Dobbs	0	0	1
Zetcher	0	2	0	Schmidt	4	3	4
Abramson	0	2	0				
Garvey	1	0	2	Totals	14	12	18
Joffe	0	0	0				
Totals	25	19	7				

Score at half—University City 35, Roosevelt 22. Officials—Jennings and Nabel.

Berkeley (41)	FG	FT	F	Lutheran (32)	FG	FT	F
Smith	1	3	5	Hoffmann	1	0	2
Haley	1	0	2	Sandler	1	0	4
Staff	5	7	2	Wunderich	2	1	4
Lance	0	1	0	Doerr	0	2	4
Frink	0	2	0	Hochgrebe	2	0	0
Prack	0	4	1	Leimer	7	4	1
Goetz	0	2	0	Heinz	0	1	4
Lachance	3	2	2	Dillen	0	0	3
				Lawson	0	0	1
Totals	10	21	12	Totals	12	8	24

Score at half—Berkeley 15, Lutheran 12. Officials—Wilde and Blanke.

St. Francis (64)	FG	FT	F	Chaminade (58)	FG	FT	F
Boss	0	6	3	Kearns	6	0	1
Stuckener	5	6	1	Viraugh	1	0	5
G. Bau'ker	4	5	0	Boyer	3	2	5
W. Bau'ker	3	10	2	Hughes	1	0	0
Devine	0	2	0	Hunter	6	1	3
Marquart	3	3	1	Bitter	0	0	1
Breck'ham	0	2	1	Kohlberg	1	0	3
				Sat'waite	0	1	3
Totals	15	34	8	Totals	28	4	22

Score at half—St. Francis 27, Chaminade 25. Officials—Davenport and Zinsilmein.

Prep Basketball

PUBLIC LEAGUE
Central vs. Sumner at Hadley Tech, 1:30.
Southwest vs. Beaumont at St. Louis U., High, 1:30.
Cleveland at Hadley Tech, 3.
Roosevelt vs. McKinley at St. Louis U. High, 3.

MISSOURI CLASS M REGIONAL
(At Pacific)
(Third Place)
Bellston vs. Kinloch, 7:30.
(Final)
Washington vs. Coyle, 9.

Bears Win Swim.

Washington University's swimming team gained a 50-36 victory over Beloit College in a dual meet at Wilson Pool. The Bears oppose Bradley U. this afternoon, while Beloint meets St. Louis U.

Summaries:
440-YARD MEDLEY RELAY—Won by Washington (Smith, Murdock, Fenlon, Kidde). Time—4:26.5
220-YARD FREESTYLE—Won by Mathieson (B); Hunstein (W) second; Hatterhorne (B), third. Time—2:24.5.
50-YARD FREESTYLE—Won by Fenlon (W); Thompson (B) second; Buescher (W) third. Time—:24.7.
220-YARD BUTTERFLY—Won by Morris (B); Lever (W), second; Estes (B), third. Time—2:51.5
DIVING—Won by Hagen (W); Siebel (W), second; Domm (B), third. Winning point total—186.
100-YARD FREESTYLE — Won by Kidde (W); Thompson (B), second; Buescher (W), third. Time—:55.5.
200-YARD BACKSTROKE—Won by Morris (B); Smith (W), second; Nixon (W), third. Time—2:34.3.
440-YARD FREESTYLE — Won by Mathieson (B); Morris (B), second; Siebel (W), third. Time—5:33.
200-YARD BREASTSTROKE—Won by Domm (B), third. Time—2:40.1.
400-YARD FREESTYLE RELAY—Won by Washington (Buescher, Hunstein, Fenlon, Kidde). Time 3:46.4.

Davis Named Coach.

LOS ANGELES, March 2 (UP)—Al Davis, head line coach at The Citadel, was named a line coach at University of Southern California by new head football Coach Don Clark.

SUBURBAN LEAGUE

Maplewood (62)	FG	FT	F	Ritenour (51)	FG	FT	F
Smith	4	2	1	Brooks	6	6	3
Lewis	3	6	1	Burda	2	5	2
R. Peters'n	3	2	5	Tipton	3	1	2
Retts	0	0	5	Perkins	2	7	4
Huff	4	0	2	Harper	2	0	1
D. Peters'n	4	0	3	Allen	0	0	1
Floyd	1	6	2	Martiag	0	0	1
Lange	2	2	0	Fiddick	0	0	0
Nelson	1	0	1	Gurley	0	0	1
				Miller	1	0	1
Totals	22	18	20				
				Totals	16	19	16

Score at half—Maplewood 30, Ritenour 35. Officials Dippold and Davis.

St. Charles (58)	FG	FT	F	Kirkwood (64)	FG	FT	F
Clark	5	12	1	McClan'an	7	4	4
Houirah	1	4	5	Rose	3	4	3
Bond	4	0	3	Allen	5	2	2
Bruere	2	2	2	Moeller	1	4	3
Williams	6	2	2	Theriot	1	0	2
Oetting	1	0	3	Bodtke	6	4	3
Hoffman	0	0	0	Engel	0	0	3
Totals	19	20	16	Totals	23	18	15

Score at half—St. Charles 26, Kirkwood 29.

Webster Groves (69)	FG	FT	F	Normandy (59)	FG	FT	F
Gift	3	0	3	Williford	2	3	0
Ramming	6	2	2	Meyer	1	4	3
Knickman	3	3	4	Knamiller	0	0	2
Barker	4	3	4	Schaefer	9	2	4
Lorenz	1	0	0	Giardano	3	2	2
Larason	5	3	2	Fields	4	1	4
Larson	7	0	2	Benassi	1	2	3
Hanlon	0	0	0	Stewart	3	2	1
Totals	29	11	17	Totals	21	17	19

Periods—
Webster — — 12 17 19 21—69
Normandy — — 18 9 21 11—59
Officials—Tilden and Dangos.

Ferguson (59)	FG	FT	F	Clayton (42)	FG	FT	F
Spadoni	4	2	1	Dunaway	10	2	3
Krueger	2	0	4	Haeckel	3	2	4
Blackburn	4	2	0	Fathman	0	0	0
Pauley	3	1	0	Solar	2	0	1
Spaulding	5	1	0	Sigoloff	0	0	1
Burting	1	0	1	Adelstein	1	0	1
Funke	3	5	1	Gandal	0	0	3
Robb	1	1	0	Cutler	0	0	0
Elliott	0	0	0	Hann	2	0	4
Crowel	0	0	0	Steiner	1	0	0
Taylor	0	0	0				
Tippett	0	0	0	Totals	19	4	17
Byrn	0	0	0				
Berry	0	0	0				
Totals	23	13	7				

Score at half—Ferguson 35, Clayton 16. Officials—Socha and Loddeke.

Ladue (45)	FG	FT	F	Brentwood (48)	FG	FT	F
Anthon	2	0	0	Hodgson	7	1	2
Loomstein	3	2	4	Obrock	2	2	3
Brown	1	0	1	Kurre	3	0	2
Smith	0	1	3	Clements	0	0	2
A. Russell	9	2	1	Brossart	5	1	1
Brand'b'er	4	2	1	Litzsinger	1	2	4
Totals	19	7	10	Totals	18	12	12

Score at half—Ladue 18, Brentwood 22. Officials—Bohlen and Bentley.

Illinois Districts.

(Finals)
(At Centerville)

Steeleville (49)	FG	FT	F	New Athens (51)	FG	FT	F
Dems	3	0	4	Newman	1	0	0
Wester	8	2	2	Behnken	0	1	1
Ruoach	4	0	2	Main	3	7	0
Bixby	4	1	1	F.Keck	1	0	0
Snider	2	0	4	Woods	8	0	3
				C.Keck	8	1	1
Totals	23	3	13	Totals	21	9	5

Score at half—Steeleville 18, New Athens 20. Officials—Briggers and Harriss.

(At Venice)

St. Jacob (74)	FG	FT	F	Lincoln of Venice (75)	FG	FT	F
Frutiger	7	1	2	Swope	7	3	4
Witschie	2	7	4	Walker	4	4	0
Hoenic	2	0	5	Swan	0	0	2
McKinney	7	7	3	Pratt	5	6	1
Robards	9	2	4	Crawford	2	1	4
				M.Felton	0	0	1
Totals	27	20	21	R.Felton	10	4	4
				Salmond	0	1	2
				Totals	28	19	18

Score at half—St. Jacob 27, Lincoln of Venice 40. Officials—Tenor and Corbin.

(At Bunker Hill)

Worden (72)	FG	FT	F	Benld (56)	FG	FT	F
Stoecker	0	3	5	Gay	0	2	5
P.Wedel	6	3	3	Kolenski	1	2	2
Henke	3	4	5	Moody	7	2	2
Bagagallo	1	8	5	Bertolino	5	10	5
M'ng'tner	5	10	3	Jorko	3	0	2
Ludwig	0	0	1	Young	2	3	4
L.Wedel	1	0	0	Grandone	0	0	2
Lyeria	1	0	0	Rosslo	0	0	2
Wolf	0	0	0	J.Gay	0	1	0
Totals	22	28	23	Totals	18	20	27

Score at half—Worden 29, Benld 29. Officials—McConathy and Hendricks.

(At Macoutah)

Freeburg (62)	FG	FT	F	O'Fallon (49)	FG	FT	F
Yurges	4	4	4	Owensby	2	4	5
Kentzlattig	7	8	4	Schaefer	0	0	0
Speiser	2	3	4	Dressell	1	0	3
RodH'phr's	0	2	4	Loyet	2	6	5
RonH'phr's	2	9	4	Helen	2	12	4
Koestrer	3	0	1	Naba	0	0	2
KarlLatig	0	0	3	O.Kimmle	5	1	1
Totals	18	26	24	Totals	13	23	20

Score at half—Freeburg 27, O'Fallon 17. Officials—Catlett and Diehl.

NON-TOURNAMENT

Collinsville (68)	FG	FT	F	Quincy (37)	FG	FT	F
Bethel	9	8	3	Phillips	2	2	5
Jackson	9	6	3	Thompson	4	0	3
T. Wilholt	4	2	2	Siefker	2	2	3
Soehlke	1	0	2	Rineberg	0	0	5
E.Wilholt	1	2	2	Samuel	4	4	1
Basdla	0	0	1	Pieper	0	3	0
Vetter	0	2	0	Smiley	1	0	1
				Hanson	2	1	4
Totals	24	20	13				
				Totals	13	11	17

Score at half—Collinsville 30, Quincy 14. Officials—Peterson and Oslek.

Litchfield (64)	FG	FT	F	Edwardsville (70)	FG	FT	F
Brandt	8	2	4	Pulliam	7	1	5
Titsworth	0	0	1	May	8	2	4
Burwell	3	3	2	Washington	2	2	0
Frey	9	3	2	Vaughn	6	1	4
Entrikin	2	2	2	Shaw	5	3	1
Brandy	1	2	0	Chandler	1	3	2
Campbell	0	0	0	White	0	0	0
				Mallory	0	0	0
Totals	23	18	11	Totals	29	12	16

Score at half—Litchfield 29, Edwardsville 29. Officials—Fitzhugh and Sonnenberg.

St. Paul of Highland (75)	FG	FT	F	Aviston (98)	FG	FT	F
Coffee	6	0	5	Klost'man	13	2	2
Hess	4	0	4	Book	7	8	3
Jacober	4	0	4	Lager	6	12	5
Brasel	6	4	3	Woeckner	1	0	0
Boner	3	1	0	Pobben	2	0	3
Krant	3	0	5	Imming	0	3	1
Rucheim	1	0	3	J.Imming	0	0	1
Orler	0	5	1				
Garde	4	3	2	Totals	34	30	17
Totals	21	13	27				

Score at half—St. Paul 22, Aviston 40. Officials—Parle and Donnewald.

MIDWEST CONFERENCE

Dupo (59)	FG	FT	F	Highland (62)	FG	FT	F
Dell	2	0	1	Menz	2	0	3
Cham'law	0	0	1	Ess'press	3	4	1
Johnson	2	2	1	Tuffli	7	10	4
Hogue	6	1	1	Moore	2	0	3
Henson	6	3	3	Williams	0	0	1
Langston	7	5	2	Zebrist	1	0	0
White	2	4	5	Draper	7	4	3
Totals	25	15	17	Totals	22	18	15

Score at half—Dupo 28, Highland 33.

Class M Scores.

(Semifinals)
AT KIRKSVILLE
Monroe City 74, Shelbina 47.
Palmyra 73, Princeton 44.
AT TIPTON
California 51, New Franklin 50.
Tipton 53, Northwestern 49.
AT WARRENSBURG
College High of Warrensburg 50, Pleasant Hill 43.
Concordia 64, Oak Grove 47.
AT FLAT RIVER
Elvins 48, St. Joseph Farmington 38.
Flat River 65, Bonne Terre 59.
AT CAPE GIRARDEAU
Advance 63, Cape College High 43.
Cape Catholic 67, Fruitco 66.
AT GOWER
North Platte 57, Polo 44.
Pembroke Country Day 93, Redemptorist 53.
AT MONTGOMERY CITY
Wellsville 70, Paris 48.
Hermann 48, Clopton 38.
AT BUFFALO
Springfield St. Agnes 69, Willard 51.
Rogersville 64, Bolivar 44.
AT CABOOL
Caboll 62, Thayer 56.
Gainesville 60, Winona 49.
AT GREENFIELD
Butler 66, Mount Vernon 47.
Carl Junction 64, Miller 52.
AT WAYNESVILLE
Stoutland 65, Vienna 47.
Richland 64, St. James 46.
AT CASSVILLE
Anderson 62, Aurora 53.
Branson 48, Neel 46.
AT MALDEN
Fisk 81, Campbell 52.
Malden 68, Bernie 66.
At Maryville—Hamilton 45, Maryville 41 (overtime); Maryville 60, Cameron 38.
At Clarkton—Senath 67, Holland 60; Holcomb 53, Hayti Central 46.

IMMEDIATE DELIVERY
'57 DE SOTOS AND PLYMOUTHS
TED'S MTRS. 7488 Manchester at Big Bend

WHISKEY COSTS LESS AT
People's 9-0-5
Case discounts on all brands.
FO. 1-5510. FREE DELIVERY
44 Stores All Over St. Louis

FIRESTONE TIRES
NEW— 4 FOR AS LOW AS $49.95
6 MONTHS TO PAY
Firestone STORE
7289 MANCHESTER

2000
AIRCRAFT JOBS
now in Southern California
SEE OUR AD IN CLASSIFIED
ROHR AIRCRAFT CORPORATION

EFFORT BY UNION TO BUY POLITICAL POST CHARGED

WASHINGTON, March 2 (AP)—Senate investigators said today they want to question Teamsters union chiefs Dave Beck, now in Europe, and Frank Brewster about whether they offered a $10,000 political contribution in an effort to get a Teamsters man on the Oregon Liquor Commission.

Charges to that effect were made yesterday before the special Senate rackets committee by Howard Morgan, Oregon Public Utilities Commissioner and former Democratic state chairman. Morgan said Teamsters officers tried to "take over law enforcement" in the entire state of Oregon.

Robert F. Kennedy, committee counsel, said he wants to ask Beck and Brewster about Morgan's testimony when they appear before the committee.

Hearings in Recess.

The hearings are in recess until next Tuesday because Chairman John L. McClellan (Dem.), Arkansas, says "we all need a rest."

Beck is national president of the 1,500,000 member teamsters union, the nation's largest single labor organization. Brewster heads the union's powerful 11-state Western Conference of Teamsters.

Beck has been invited to testify before the special group. He is due back from Europe late this month. Brewster has been cited for contempt of Congress for refusing to answer questions in an earlier Senate investigation of alleged tie-ups between racketeers and some labor union officials.

The special Senate group, now conducting a search for evidence of underworld influence in labor and industry, currently is concentrating on the situation in Portland, Ore.

Morgan testified yesterday he was told last September by Manton Spear, Portland beer distributor, that the Teamsters were willing to pay $10,000 into the campaign fund of Democratic gubernatorial nominee Robert Holmes to get one of their members or somebody else "acceptable" to them named to the State Liquor Commission.

Turned Down by Both.

Morgan said he turned down the idea, and that Holmes indignantly did likewise. Holmes was elected Governor in November.

Morgan said Spear told him "Beck and Brewster were the source" of the alleged scheme. He said Spear informed him the Teamsters wanted to be able to block any state liquor purchases of brands made by eastern distilleries having labor troubles with the Teamsters. All retail liquor sales in Oregon are made by the state.

Spear denied mentioning any $10,000 figure to Morgan. But he conceded, under questioning he must have mentioned that "the union would contribute" in an effort to get a man on the liquor commission. He recalled having spoken to Morgan of the plan to block state purchases of certain brand liquors.

Spear denied having mentioned the names of Beck or Brewster, but said he was associated in the beer business with Dave Beck Jr., son of the Teamsters' national president.

Morgan said that when he met Spear it was as an emissary of Holmes. Morgan said Holmes needed money for his campaign and had heard of a possible political contribution.

Candidate 'Blew Up.'

But Morgan said Holmes blew up when he heard details of the alleged plan of the Teamsters. Morgan said he already had rejected the idea as "fantastic" even before reporting to Holmes.

Morgan said also that Thomas Maloney, a Seattle gambler described as having considerable Teamsters influence in Portland, tried to get him to have a liquor commission investigation called off. Morgan quoted Maloney as saying the then Republican Gov. Paul Patterson "is our pigeon and we don't want anybody shooting at him."

Holmes, although opposed by the Teamsters, defeated Patterson in last fall's election.

Morgan said it was cause for suspicion any time the Teamsters union supported one political cause or candidate when the rest of organized labor was supporting the opposing side.

U.S. - Israel

Continued From Page One.

to be ready for use by small vessels very soon.

1888 Principles Reaffirmed.

Egypt several times has reaffirmed its acceptance of the principle of free international access to the waterway, as laid down in an 1888 Suez treaty. But the United States and other Western powers have argued that something more was needed "to insulate" the canal's operations from control by Egypt.

Pending agreement on a permanent plan which would achieve that purpose the Western powers have hoped to get an interim arrangement accepted by Egypt.

The negotiations are in the hands of Hammarksjold, but during the last several weeks, when all efforts were being concentrated on the Israeli troop crisis, it is understood very little progress was made toward a solution of the Suez problem.

River Stages

STATIONS	Flood Stage in feet.	Stage 7 a.m. Today.	Change 24 hrs. in feet.
Keokuk, Ia.	16	2.0	—0.3
Hannibal, Mo.	16	10.1	—0.3
Louisiana, Mo.	15	11.7	0.0
Dam 24-TW, Mo.	23	13.9	+0.4
Dam 25-TW, Mo.	23	13.6	+0.2
Peoria, Ill.	18	11.4	—0.2
Retardstown, Ill.	14	9.9	+0.3
Grafton	18	15.3	0.0
Dam 26, Pool		23.5	0.0
Dam 26, TW	21	1.8	—0.6
Jefferson City	25	9.7	—0.1
Lakeside, Mo.	60	49.7	+0.2
Hermann, Mo.	21	7.1	—0.7
St. Charles	25	12.2	—1.5
ST. LOUIS	30	4.9	—0.9
Mer. St. Pic.	11	4.9	—0.0
Union, Mo.	15	5.0	—12.2
Valley Park	14	16.2	—1.1
Chester, Ill.	27	10.1	+0.3

TODAY'S TELEVISION PROGRAMS

KSD-TV (Ch. 5), KWK-TV (Ch. 4), KETC (Ch. 9), KTVI (Ch. 36 UHF)
(Programs in Color Are Listed in Black Type)

A.M.
11:00 5 Buffalo Bill: "Apache Raid"
4 Big Top: Jack Sterling, ringmaster; Gene Autry, guest
11:30 5 Captain Midnight: "Human Bullet"
P.M.
12:00 5 Fun Fare: Live variety show featuring Russ David and Tommye Birch
4 Lone Ranger: "Uncle Ed"
12:30 4 Sky King: "Rocket Story"
1:00 5 Big Picture
4 Spelling Bee: Ed Keath
1:30 5 Pro-Basketball Game: Boston Celtics vs. Rochester Royals
4 Big Ten Basketball: Minnesota vs. Illinois
3:15 4 Musical Varieties
3:30 5 Playhouse: Keefe Brasselle, Mona Freeman in "I Never Believed in Miracles"
4 Action Theater: Howard Duff, Angela Lansbury in "The Ming Lama," story of two people in pursuit of valuable antique
4:00 5 Bowling Time: Joe Kristoff vs. Don Ellis
4 Fred Moegle
4:30 4 Famous Playhouse
5:00 5 Captain Gallant: "The Lone Legionnaire"
4 Jungle Jim: Johnny Weissmuller
36 The Rev. Bill Beeny
5:15 36 Movie: Lash LaRue, Al St. John in "Border Feud"
5:30 5 Cisco Kid
4 Bold Journey: "Search for Sahara Oil," films of a quest for oil in the desert lands of North Africa
6:00 5 Parade of Magic: Ernie Heldman
4 Annie Oakley: "Sugarfoot Sue"
36 German Hour
6:15 5 Cartoonville
6:30 5 People Are Funny: Art Linkletter
4 The Buccaneers: Capt. Tempest battles with Blackbeard and a Spanish man-o-war to acquire valuable sunken treasure ship
36 Famous Film Festival: Wendy Hiller, Roger Livesey in "I Know Where I'm Going"
7:00 5 Perry Como Show: Mickey Rooney acts as host for vacationing Perry Como with guests Jo Stafford, Robert Lamouret (Color)
4 Jackie Gleason Show: Jackie Gleason, Art Carney, Audrey Meadows, Jane Randolph visit Ireland on their trip around the world
8:00 5 Caesar's Hour: Sid Caesar, Janet Blair, Carl Reiner, Howard Morris, Pat Carroll, Shirl Conway. Ingrid Bergman, on film, and Rock Hudson, in person, will accept Look Magazine Awards as best actress and actor of the year
4 Oh, Susanna: Susanna becomes involved with a Hawaiian prince and awakens a sleeping volcano
36 Texas Wrestling
8:30 4 Hey, Jeannie: Jeannie gets a job as a policewoman and is assigned to help catch mashers annoying women in Central Park
9:00 5 George Gobel Show: Guest, Jack Benny
4 Gunsmoke: Dance hall girl proves to be a threat to peace in Dodge City when she goads her admirers into fighting over her
36 China Smith: "Phantom in Sampan"
9:30 5 Hit Parade: Dorothy Collins, Gisele MacKenzie, Snooky Lanson, Russell Arms
4 Death Valley Days: Helen Marshall, John Veitch in "The Twelve-Pound Nugget," dramatic arrival of an "oversized treasure" nearly causes a riot in mining town
36 You're On Your Own: Steve Dunne m.c.
10:00 5 Rosemary Clooney Show: Guests, Buster Keaton, Gale Clooney
4 First Run Theater: Tyrone Power, Anne Baxter in "Crash Dive"
36 Million Dollar Movie: Diana Dors, James Hayter in "The Great Game"
10:30 5 Sheriff of Cochise: "Triangle," Sheriff Morgan searches for killer who poisoned the town's doctor
11:00 5 City Detective: "Baby in the Basket"
11:15 36 Mr. Weather—Carl McIntire
11:30 5 Late Movie: Perry Como, Carmen Miranda in "Doll Face"
4 News, Weathervane, Sports
11:45 4 Movie: Robert Stack, Barbara Britton, Nigel Bruce in "Bwana Devil"
1:00 4 Thought for the Day
1:15 5 Weather

TOMORROW'S LISTINGS

A.M.
8:15 5 Film: "This World of Ours: Turkey" (Color)
8:30 5 Operation Success
4 Protestant Pulpit
9:00 5 Protestant Hour
4 Missouri U. Half Hour
9:30 5 This Is the Life
4 Faith of Our Fathers
10:00 5 Front

HOODLUM CALICO HELD IN CHICAGO AS SHOPLIFTER

Ralph Calico, notorious St. Louis gangster, arrested Thursday as a shoplifter by a Chicago store detective will be arraigned in Chicago Tuesday on a warrant charging him with obstructing justice in a St. Louis tax evasion case.

Calico, known as "Shorty Ralph," had been sought by federal authorities since November 1954 when he and two associates in the operation of the Twin City Distributing Co. were indicted for alleged income tax evasion.

He walked into Goldblatt's, a Chicago Loop department store, last Thursday wearing a shabby gray suit and topcoat. A store detective told police later that Calico tried on a $7.95 hat and then attempted to leave the store wearing it. He carried his old hat under his coat.

Had $920 in Wallet,

A member of the Goldblatt security force said Calico had $920 in a secret compartment of his wallet.

After surrendering meekly to the detectives Calico was taken in custody by police who ascertained his identity through fingerprints. The obstruction of justice warrant has been dispatched to Chicago and he will be arraigned Tuesday before United States Commissioner C. S. Bentley Pike. Bond was set at $8000.

The Federal Bureau of Investigation sent wanted notices throughout the country for Calico last March following issuance of the obstruction of justice warrant. The charge was based on alleged intimidation of a witness in the tax evasion case.

There had been underworld reports that Calico, whose gang activities date back to the bloody Sicilian warfare of the 1920s, had been murdered by the Mafia. St. Louis police were inclined to doubt this, however, believing Calico may have started the rumors himself to stop the search for him.

Anthony J. (Tony) Giardano and Anthony Lopiparo, Calico's associates in the Twin City firm, which operated cigarette vending machines, were each sentenced to four years in prison and fined $5000 following their conviction of conspiring to evade payment of income taxes in United States District Court.

The 57-year-old Calico also has been sought for questioning in the killing of Robert L. Brown, Board of Aldermen parliamentarian, who was shot to death in gangland style Jan. 24, 1956.

POPE MARKS 81ST BIRTHDAY, 18TH YEAR AS PONTIFF

VATICAN CITY, March 2 (AP)—Pope Pius XII marked his eighty-first birthday today and messages of greeting poured in from all over the world. Today also was the eighteenth anniversary of his election as head of the Roman Catholic church.

Shortly after noon, the Pope appeared in the window of his study and responded to the cheers of several thousand persons gathered in St. Peter's Square. Many knelt on the cobblestones as the Pope raised his hand and gave them his blessing.

For the Pope himself, the double anniversary was little different than any other of his work days.

Vatican sources said he followed his usual schedule, celebrating mass in his private chapel and then going about his regular work.

The major observance for the double anniversary will be held March 12. That is the anniversary of the Pope's coronation. The Pope will attend the March 12 ceremony, a high pontifical mass with singing by the Sistine Choir in St. Peter's basilica.

TONIGHT ON RADIO

Night Music

recorded favorites to dream and relax by

•

11:05 p.m.
Saturdays & Sundays
(10:30 p.m. Mon. thru Wed., 10:20 p.m. Thurs. & Fri.)

KSD
550 on your RADIO

?!? . . . PHONE MAIN 1-1111 . . . CHARGE IT! . . . PLACE A WANT AD . . . IT'S EASY TO DO!

LOW RATES FOR WANT ADS

Rate per line Daily Sun.

TRANSIENT
1 Time ——— 70c 75c
3-6 Times (consecutive) 63c 68c
7, 8 9 or 10 Times (consecutive) for the price of 6 times

ROOMS—ROOM AND BOARD
1 Time ——— 65c 70c
3-6 Times (consecutive) 58c 63c
7, 8 9 or 10 Times (consecutive) for the price of 6 times

SITUATIONS WANTED
1 Time ——— 55c 60c
3-6 Times (consecutive) 50c 55c
7, 8 9 or 10 Times (consecutive) for the price of 6 times

On all 7 to 10 time orders copy changes will be permitted only to delete items on which results have been obtained.

No advertisement accepted for less than the price of two lines.

Local rates apply only to advertisers located in the State of Missouri and within 150 miles of St. Louis in the State of Illinois. Rates applicable to out-of-town advertisers on request.

Advertisers using box numbers, please ask for "Want Ad Answers" when inquiring about replies.

GENERAL REGULATIONS

The Post-Dispatch reserves the right to classify ads under appropriate headings.

The Post-Dispatch reserves the right to revise or reject advertisements or to retain answers to any box number advertisement. If this right is exercised, the amount paid for the advertisement will be refunded to the advertiser.

It is agreed that the liability of The Pulitzer Publishing Company in the event of failure to publish an advertisement for any reason or in the event that errors occur in the publishing of an advertisement, shall be limited to the amount paid by the advertiser. Claims concerning omissions or incorrect insertions will not be considered unless made within 30 days from date of publication.

ST. LOUIS POST-DISPATCH
Phone MAin 1-1111

(**)

ANNOUNCEMENTS

CEMETERIES 4

12-GRAVE lot; will divide; reasonable; excellent location. Hiram Park. JA 1-4502.

MT. LEBANON; 1 6- and 1 12-grave lot; make offer. HU 1-8586.

6-GRAVE LOT, Laurel Hills Cemetery; sell ½ price. VI 3-2157.

FLORISTS 7

NETTIE'S FLOWER GARDEN
Sprays, $3.50 up. Baskets, $5 up.
3801 S. Grand PR 1-9600
Open 8-8 p.m., Closed Sun.

TOM CARR FOR FLOWERS
GA 1-3770 431 N. Broadway

CLOVER FLORAL
Flowers for All Occasions
8606 Lackland rd. HA 7-0913

MAX ZUCKER FLORIST
Specialize in Floral Offerings
8500 Clayton rd. ST 1-4242

CARLTON FLOWER SHOP
Week days 8-6. Sun. 9-4. 1123 Union. FO 7-0590. Member F.T.D.

FUNERAL DIRECTORS 8

LEIDNER UNDERTAKING CO.
ESTABLISHED 1859
2223 St. Louis CH 1-1654

SCHNUR FUNERAL HOME
3135 Lafayette PR 1-7780

Kriegshauser's FL 1-4323

ALBERT H. HOPPE
KUTIS FUNERAL HOME
2906 GRAVOIS PR 2-3000

CHULICK FUNERAL HOME INC.
1722 S. JEFFERSON PR 1-0269

CALVIN FEUTZ Funeral Home
4828 Natural Bridge FV 3-2787

CLARK FUNERAL HOME
1125 HODIAMONT PA 1-3950

HOFFMEISTER Colonial Mortuary
6464 Chippewa FL 2-1938

MOYDELL'S
Mississippi and Allen FR 2-0402

GENERAL 13A

Emily Post SAYS:

Upon the death of a friend you should go at once to the house, write "With sympathy" on your card and leave it at the door. Or, you write a letter to the family. In either case you send flowers, addressed to the funeral of (name of the deceased) or to the nearest relative. The latter method is preferable, if the relative is a friend. But the former method is followed if the deceased alone was known to you.

DEATHS 14

BEER, JULIA E., 5438 Russell bl., Fri., March 1, 1957, beloved wife of Louis W. Beer, dear mother of Walter G. and Carl R. Wippern, dear mother-in-law and aunt. Service at LUPTON Chapel, 7233 Delmar bl., Mon., 9 a.m. Interment private. Please omit flowers. Friends may call after 3 p.m. Sat.

BERTUSO, VALENTINO, 1505 Billon, Fri., March 1, 1957, beloved husband of Bernartina Bertuso, dear father of Mrs. Ann Weber, Mrs. Rena Arnold and Herman Bertuso, dear grandfather, father-in-law, brother-in-law, uncle and cousin. Funeral from CALCATERRA Funeral Home, 5140 Daggett av., Mon., March 4, 8:30 a.m., to St. James Church. Interment Resurrection Cemetery. In parlors after 4 p.m. Sat.

BITTNER, GOLDEN M. (nee Eberly), 2844 Wheaton, March 1, 1957, wife of Thad E. Bittner, mother of the late Kenneth Deal, sister of Etolia Davis. Funeral Mon., 2 p.m., from BOPP Chapel, Hanley rd. and Forsyth bl., Clayton. Interment Oak Grove Cemetery.

BRASS, WILLIAM A., 4247 Grace av., Thurs., Feb. 28, 1957, 6 p.m., fortified with the Sacraments of Holy Mother Church, dear husband of Dorothy Brass (nee Payne), dear father of Lolita Brass, dear son of Frances E. and the late William A. Brass, dear brother of Edward Brass, dear son-in-law, brother-in-law, uncle, nephew and cousin. Funeral from WACKER-HELDERLE Chapel, 3634 Gravois av., Mon., March 4, 9:30 a.m., to St. Anthony Church. Interment Calvary Cemetery.

BRAUN, CHARLES, of Dittmer, Mo., Thurs., Feb. 28, 1957, beloved husband of Helen Braun (nee Cockran), foster father of Linda, dear brother of Louise Brehan, Lena Kuhlmann, Anna Chibnall, George Braun and the late Joseph Braun, our dear brother-in-law, uncle, nephew and cousin. Funeral from TED FENDLER Funeral Home, 7420 Michigan at Koeln, Mon., 2 p.m. Interment New St. Marcus Cemetery.

BURNETT, TANSIL D. (POP), 6348 Wellsmar av., Fri., March 1, 1957, beloved husband of Helen Burnett, dear father of Mrs. Myrtle Cox, Howard, Paul, Murrell and Gerold Burnett, our dear stepfather, father-in-law, grandfather, great-grandfather and uncle.

CHANDLER, L. F., entered into rest Feb. 28, dear mother of Mrs. Zoe C. Redfern of St. Louis and Mr. Spud Chandler, St. Petersburg, Fla. Burial Sat. at Commerce, Ga.

CLAYTON, SAMMY F., 1818 S. Thirteenth, fortified with the Sacraments of Holy Mother Church, March 1, 1957, beloved son of Elbert and Mary Clayton, our dear brother, grandson, nephew and cousin. Funeral from McLAUGHLIN'S, 2301 Lafayette, Mon., 8:30 a.m. to St. Vincent Church, Ninth and Park av. Interment Mt. Olive.

COLLETTA, MARY, Fri., March 1, 1957, fortified with the Sacraments of Holy Mother Church, dear wife of Paul Colletta, dear mother of Joseph, Mrs. Sam Lamantia, Anthony, Nathan Colletta and Mrs. Charles Burger, dear sister of Jennie Lazzarese, dear grandmother, great-grandmother, mother-in-law, aunt and cousin. Funeral from MICELI & SONS Funeral Home, 1150 N. Kingshighway, Mon., March 4, 8 a.m., to St. Philip Neri Church at 9 a.m. Interment Calvary Cemetery. In state after 3 p.m. Sat.

DEHN, RUDOLPH J., of St. Clair, Mo., March 1, 1957, fortified with the Sacraments of Holy Mother Church, beloved husband of Edna Dehn (nee Hardt), dear father of Mrs. Grace D. Nielsen, Amarillo, Tex., Mrs. Doris Bryan and Rudy Ray Dehn of St. Clair, dear grandfather, great-grandfather, brother and uncle. Funeral services 9 a.m., Mon., March 4, from CASEY-LENOX Funeral Home, St. Clair, Mo., to St. Clare Church. Interment Catholic Cemetery, Union, Mo.

DICKHAUT, PETER O., 7134 Edison av., Fri., March 1, 1957, beloved husband of Antoinette (Nettie) Dickhaut (nee Mincer), dear father of Viola Meckfessel, father-in-law of Clarence R. Meckfessel, grandfather of Robert and Karen, brother of August, Arthur and the late William Dickhaut, brother-in-law and uncle. Funeral from CALVIN F. FEUTZ Funeral Home, 4828 Natural Bridge bl., Mon., March 4, 1 p.m. Entombment Oak Grove Mausoleum. Member of Beacon Lodge No. 3, A.F.&A.M. Masonic service Sun. eve., March 3, at 8 o'clock.

ELSAS, JEANETTE, March 1, 1957, beloved sister of Fannie Harding, our dear aunt and great-aunt. Funeral from the RINDSKOPF Chapel, 5212 Delmar bl., Sun., 11 a.m., to Mount Olive Cemetery. Mrs. Elsas in state Sat., 8 p.m.

Ben A'Kiba Aid Society, members please attend funeral of our late sister, Jeanette Elsas. MRS. MORRIS KWESKIS, Pres.

FERGUSON, DR. IAIN DONN, 6152 Pershing av., Fri., March 1, 1957, husband of E. Muriel J. Ferguson. Services will be held at the Chapel of Oak Grove Cemetery, Sat., 4 p.m. ALEXANDER & BONS.

FOLEY, WILLIAM, Sat. March 2, 1957, fortified with the Sacraments of Holy Mother Church, dear husband of the late Elsie V. Foley (nee Sheppard), dear father of William Jr. and Charles W. Foley and the late Sister Mary Alicia C.P.P.S., dear brother-in-law, father-in-law, grandfather and uncle. Funeral from KRIEGSHAUSER'S, 4228 S. Kingshighway, Tues., March 5, 9 a.m., to St. George's Church. Interment Sunset. member of B. of R.T.—No. 64. In parlors after 2 p.m. Sun.

GERKE, GEORGE L. F., 4141A Shenandoah, Fri., March 1, 1957, beloved husband of Theresa Gerke (nee Rodak), dear brother of Hugo and Otto Gerke, Mathilda Schuler and Astna Woods, dear brother-in-law, uncle and cousin. Services at HOFFMEISTER Colonial Mortuary, 6464 Chippewa, time later. Members of Pilgrim Lodge No. 652, A.F.&A.M.

GIERER, CHARLES O., 8545 Drury lane, fortified with the Sacraments of Holy Mother Church, Fri., March 1, 1957, beloved husband of Lillian Gierer (nee Kottenhofer), brother of Edward, Walter, Frank, Arthur, William Gierer and Mrs. Charles Gastorf, brother-in-law and uncle. Funeral Mon., March 4, 8:30 a.m., from the BUCHHOLZ Mortuary, 5967 West Florissant av., to Our Lady of Mount Carmel Church, Annetta and Veronica avs. Interment Calvary. Members of Holy Name Society and various Catholic organizations. Masses preferred.

GOFF, GILBERT W., St. Louis, Mo., on March 1, 1957, son of the late John B. Goff and the late Mary Lee Goff, our dear father, grandfather and brother. Funeral from WHITE Funeral Home, Ironton, Mo., to Olivet Baptist Church, Sun., March 3, 2:30 p.m. Interment Glover, Mo.

GORSUCH, HARRY C. SR., asleep in Jesus, Fri., March 1, 1957, beloved husband of Berde Gorsuch (nee Williamson), dear father of Mrs. Mary E. Hanson, Evelyn, Betty, Harry Jr., James, Jack A. and William Gorsuch, our dear brother, brother-in-law, father-in-law, grandfather and uncle. Funeral Mon., March 4, 9:30 a.m., from JAY B. SMITH Funeral Home, 7456 Manchester av., to Evergreen Cemetery, Chester, Ill.

HAUK, EDWARD LOUIS, Fri., March 1, 1957, beloved husband of Elaine Hauk, dear father of Suzanne Brookshier, Edward and John Hauk, dear son of Belle Alice Hauk. Service at LUPTON Chapel, 7233 Delmar bl., Mon., 2 p.m. Clayton Lodge No. 601 A. F. and A. M. officiating. Interment Bellefontaine Cemetery. Friends may call after 7 p.m., Saturday.

HORTON, HARRY W., of Herculaneum, Mo., March 1, 1957, beloved husband of Ann Horton (nee Ecoffier), dear father of Harry D. Horton, our dear son, brother, father-in-law and grandfather. Funeral from VINYARD'S, Herculaneum, Mo., to the Church of the Assumption. Services 9 a.m., March 4, 1957. Interment Festus, Mo. Member of Holy Name Society.

HUNSEL, PAUL, 2720 Wheaton, March 1, 1957, beloved husband of Anna Hunsel (nee Hanley), father of Irma Barton, Rose Mary Hopmann, Helen Hunsel and Ruth Ann Smith, grandfather, father-in-law, brother, brother-in-law and uncle. Funeral from ORTMANN Funeral Home, 9222 Lackland, Overland, Mo., 9 a.m., Mon., to Presentation Church. Interment O'Fallon, Mo.

JASINSKI, SOPHIA (nee Kraweicki), 2117 Withnell, Sat., March 2, 1957, widow of late Frank Jasinski, dear mother of Eleanor Krolik and Gertrude Cieslinski, our dear sister, mother-in-law, grandmother, sister-in-law and aunt. Funeral from KUTIS Funeral Home, 2906 Gravois, Mon., March 4, 7:30 a.m. Requiem Mass, St. Agatha Church. Interment Tues., March 5 from KRINGER Home, Ashley, Ill., with burial on family lot at Radom, Ill. Member of Married Ladies Sodality of St. Agatha Church.

KAMINSKI, CECILIA (nee Dreas), 5447 Plover av., entered into rest Fri. March 1, 1957, dear wife of the late Anthony Kaminski, dear mother of Mrs. Cecilia Pawelek, Mrs. Helen Stadloff, Mrs. Frances Webb, Sister Eleanor Marie, Stephen Kaminski and the late Leo and Edward Kaminski, dear sister of Veronica Kwak, our dear sister-in-law, mother-in-law, grandmother, great-grandmother, aunt and great-aunt. Funeral from JOHN STYGAR & SON Funeral Home, 5541 Riverview bl., Mon., 8:30 a.m., to St. Adalbert's Church. Interment Calvary. Deceased was member of St. Ann's Sodality. In lieu of flowers contributions to St. Adalbert's building fund.

KENNEDY, MARY (MAY) (nee Barrett), 2817 Macklind av., Fri., March 1, 1957, fortified with the Sacraments of Holy Mother Church, dear wife of Gilbert J. Kennedy, dear mother of Mary Ann Hansen, dear sister of Edward J., Raymond V. Martin and the late Harry Barrett, dear sister-in-law, mother-in-law, grandmother and aunt. Funeral from KRIEGSHAUSER'S, 4228 S. Kingshighway bl., Tues., March 5, a.m. Time later to St. Aloysius Church. Interment National Cemetery. In parlors after 2 p.m. Sunday.

KOHM, SAM, March 2, 1957, husband of the late Mollie Kohm, dear father of Mrs. I. Rosen of Wichita, Kan., Mrs. E. Silverman, Isadore B., Harry and Joseph Kohm and the late Hilda Kohm, our dear grandfather and father-in-law. Funeral from BERGER Memorial, McPherson at Walton, Sun. 1 p.m. to Chesed Shel Emeth Cemetery. Please omit flowers. Mr. Kohm in state Sat. after 5 p.m. Chesed Shel Emeth Society members please attend the funeral of our late member Sam Kohm. HARRY GORNSTEIN, Pres. M. B. Seligsohn, Sec.

KORACH, PAULINE R., Thurs., Feb. 28, 1957, beloved wife of the late Israel Korach, dear mother of Esther Kraner and Harvey Kahn of Miami, Fla., sister of Delia and Dr. Charles Rederer, grandmother and great-grandmother. Services at MAYER Funeral Home, 4356 Lindell bl., Sun., 2 p.m., to Mount Sinai Cemetery. Please omit flowers. Miriam No. 17, United Order of True Sisters, please attend funeral of our late Sister Pauline R. Korach. KATHERINE S. COOK, Pres.

KNARE, CHRIS J., 6113 Grimshaw pl., Feb. 28, 1957, beloved husband of Elizabeth Knare (nee Toogood), dear brother, brother-in-law, son-in-law, uncle and friend. Funeral from CALVIN F. FEUTZ Funeral Home, 4828 Natural Bridge, Mon., March 4, 2 p.m. Interment St. Peters Member of Local No. 1, I.B.E.W.

LANGE, JOHN A., Thurs., Feb. 28, 1957, dear father of Andrew and Eugene Lange, dear brother of Sister Michelina S.R.M. Private funeral services were held at JOHN L. ZIEGENHEIN & SONS, 7027 Gravois, Fri. p.m.

LIERMAN, SOPHIE K. (nee Hartman), 5505 Grace av., fortified with the Sacraments of Holy Mother Church, suddenly Thurs., Feb. 28, 1957, dear mother of Robert J. Smith and Veronica Schoolhorn, dear foster-mother of James L. Hartman and Louise Hartman McDerby, dear sister of Fred Hartman, our dear mother-in-law, sister-in-law, grandmother and aunt. Funeral from KUTIS Funeral Home, 2906 Gravois, Mon., March 4, 8:30 a.m. Requiem mass St. Cecelia Church. Interment Calvary Cemetery.

LORAINE, VIRGINIA (nee Berry), 95 St. Dennis, Florissant, Mo., Feb. 27, 1957, dear wife of the late Louis Loraine, dear sister of Haston Thomas Berry, dear sister-in-law of Earl and Helen Loraine, dear aunt and cousin. Funeral from the FLORISSANT Mortuary, 310 St. Francois st., Mon., March 4, 9:15 a.m. to St. Ferdinand Church. Interment National Cemetery, Jefferson Barracks.

McMANIGLE, KENNETH D., entered into rest Thurs., Feb. 28, 1957, beloved husband of Blanche L. McManigle (nee Laube), dear father of Jimmy, dear son of Joseph and Matilda McManigle, dear brother of Charles Laube, our dear brother, brother-in-law, uncle, nephew and cousin. Funeral from ZIEGENHEIN BROS. Mortuary, 6409 Gravois, at Holly Hills, 10 a.m., Mon., March 4. Interment St. Paul Churchyard. A member of America Lodge No. 347, A.F.&A.M., and F.A.A.W. of America Local No. 28. Masonic service at time of funeral.

MARKUS, BERNARD J., 6413 Ridge av., Fri., March 1, 1957, beloved husband of the late Minnie Markus, dear father of Henry B. and George J. Markus, our dear father-in-law, grandfather and great-grandfather. Funeral from CLARK Funeral Home, 1125 Hodiamont av., Mon., March 4, 8:30 a.m. to Notre Dame Church. Interment Memorial Park Cemetery.

MEIER, FLORENCE LORETTA, 1309A Benton st., Fri., March 1, 1957, beloved wife of Theodore Meier, dear mother of Ruth Ellison and Thomas Wayne Sharp, dear sister of Thomas and Earl Murphy, dear sister-in-law, mother-in-law, grandmother, aunt and cousin. Funeral Mon., March 4, 1:30 p.m. from WOYDELL'S, Mississippi and Allen avs. Interment Mount Hope Cemetery.

METZGER, JOSEPH CHARLES, 3664A Connecticut st., Fri., March 1, 1957, fortified with the Sacraments of Holy Mother Church, dear husband of Gertrude Metzger (nee Leighs), dear father of Joseph A. Metzger, Margaret Amann, Sister Elizabeth Ann C.P.P.S., and the late Brother James Metzger, F.M., dear brother-in-law, father-in-law, grandfather and uncle. Funeral from KRIEGSHAUSER'S, 4228 S. Kingshighway, Tues., March 5, a.m. time later, to Pope St. Pius V Church. Interment St. Peter and Paul. A member of affiliate of Society of Mary, St. Louis Council K. of C. Masses preferred. In parlors after 2 p.m. Sun.

MIDDLETON, HAROLD M., Thurs., Feb. 28, 1957, husband of Rose Middleton, father of Kimber M. Middleton, Mrs. Stanley Meyer, James H. and Susan Middleton, brother of James T. and Leslie B. Middleton, grandfather and father-in-law. Services at LUPTON Chapel, 7233 Delmar bl., Mon., 10 a.m., under auspices of Maplewood Lodge No. 566, A.F.&A.M. Interment private.

NAHLER, JOSEPHINE, Thurs., Feb. 28, 1957, dear wife of the late Eugene Nahler, sister of Mrs. Peter Ward, Mrs. Richard Gotsch, Thomas F. and George Foley, sister-in-law, aunt and cousin. Funeral from CULLEN & KELLY Funeral Home, 7267 Natural Bridge, Mon., March 4, 8:30 a.m., to St. Ann's Church (Normandy). Entombment Oak Grove Mausoleum.

OHNIMUS, GEORGE H. (STONE), 928 Allen av., Wed., Feb. 27, 1957, 10:45 p.m., beloved husband of Minnie Ohnimus (nee Weis), dear father of Kenneth and Mildred Ohnimus, our dear father-in-law, grandfather, dear brother of Eva M. and Tillie Ohnimus, brother-in-law and uncle. Funeral from WACKER-HELDERLE Chapel, 3634 Gravois, Mon., March 4, 8:30 a.m., to SS. Peter and Paul Church. Interment SS. Peter and Paul Cemetery.

POTTS, JAMES R., suddenly Fri., March 1, 1957, dear father of Diane Potts, dear son of Philip O. and the late Gladys Potts, dear brother of Philip O. Jr. and Marvin Lee Potts, dear stepson of Helen Potts (nee Hrdlicka), dear stepbrother, brother-in-law, uncle, nephew and cousin. Funeral Mon., March 4, 3 p.m., from MATH HERMANN & SON'S Chapel, Fair and West Florissant avs. Interment Memorial Park Cemetery.

RECTOR, WM. H., Feb. 26, 1957, our dear friend. Funeral from MORRELL BROS. Funeral Home, 4212 St. Louis av., Mon., March 4, 8 a.m. Interment Valhalla Cemetery. Remains in parlors after 6 p.m. Sat.

RICHMAN, LELAH M. (nee Fletcher), 6235 Ella av., Fri., March 1, 1957, beloved wife of Scott G. Richman, dear sister-in-law of Mr. and Mrs. William J. Kleiber, dear aunt of Gerry, Art and Pat Dieboll of Fort Lauderdale, Fla. Funeral from the ALEXANDER & SON'S Chapel, 6175 Delmar bl., Tues., 2 p.m. Mrs. Richman was a member of St. Louis Printing House Craftsmen Ladies Auxiliary Club.

ROACH, BESSIE O. (nee Smith), Feb. 27, 1957, dear wife of the late Edward M. Roach, dear sister of Della Epmeier, dear friend of Mr. and Mrs. Herman Bernzen, our dear sister-in-law and cousin. Funeral from ALBERT H. HOPPE Funeral Home, 4911 Washington bl., Mon., March 4, 10:30 a.m. Interment Calvary Cemetery.

ROGERS, OPHELIA (SIS) FEKETE, Clayton, Mo., formerly of East St. Louis, Ill., Sat., March 2, 1957, sister of George Fekete. Funeral services will be held in the KURRUS Chapel, 2525 State st., East St. Louis, Mon., March 4, 2:30 p.m. Interment Mount Hope Cemetery. Member of 25 Year Club of the Aluminum Ore Company.

SCHLECHT, MATTHEW M., 417 Lee av., Kirkwood, fortified with the Sacraments of Holy Mother Church, Sat., March 2, 1957, dear husband of Verna Schlecht (nee Potter), dear father of Kenneth and Carolyn Ann Schlecht, dear son of Frank Schlecht and the late Sophie Schlecht, dear brother of Thekla Piotraschke, Mathilda, Minnie, Margaret, John and Joseph Schlecht, dear mother-in-law, brother-in-law, uncle and cousin. Mr. Schlecht at PFITZINGER Mortuary, 331 S. Kirkwood rd. Time of funeral mass later.

SCHWARZ, CLARA (nee Creeger), 8523 Rosalie, Brentwood, March 2, 1957, beloved wife of Phillip E. Schwarz, dear mother of Melba Schwarz, our dear sister. Services Mon., 3:30 p.m., from The BOPP Chapel, Hanley rd. and Forsyth bl., Clayton, in lieu of flowers contributions can be made in honor of your choice.

STEFFEN, JOSEPH, Thurs., Feb. 28, 1957, 9 p.m., dear father of Marlene Pettijohn and dear father-in-law of James Pettijohn. Funeral from SCHUMACHER Funeral Home, 3013 Maramec, Mon., March 4, 1:30 p.m. Interment St. Matthew's Cemetery.

STOCK, AMELIA (nee Blaske), 10070 Dorothy av., entered into rest on Fri., March 1, 1957, beloved wife of the late Herman Stock, dear mother of Loretta Berry, Thelma Labionski and Bernice Opel, sister, sister-in-law, mother-in-law, grandmother, great-grandmother and aunt. Stock in state at the BUCHHOLZ Mortuary, 5967 W. Florissant av. until 11:30 a.m., Mon., March 4. Services same day, 2 p.m., at St. Stephens E. & R. Church, Halls Ferry and McLaran avs. Interment New Bethlehem Cemetery.

STOTLEMEYER, WALTER C. (POP), 5024 Newport, Thurs., Feb. 28, 1957, dear husband of Elfrieda Stotlemeyer (nee Czerwenka), dear father of Walter K. and Arthur Stotlemeyer, Ruth Suessdorf and Robert Stotlemeyer, dear brother-in-law, father-in-law, grandfather and uncle. Mr. Stotlemeyer at KRIEGSHAUSER'S, 4222 S. Kingshighway bl., until 11 a.m., Mon., thence to Trinity E. & R. Church, Grand and Hiawka, for services at 10 a.m. day, 2 p.m. Interment Bellefontaine. A member of George Washington Lodge No. 9, A.F. & A.M. and Sign Painters Union Local No. 774. Masonic services Sun., 8 p.m. In parlors after 2 p.m. Sat.

TEMME, WILBUR G., 1955 Brassie dr., Fri., March 1, 1957, beloved husband of Ida Deuser Temme, dear father of Margaret Parks and Wilbur C. Temme, dear son of Fred Temme, dear brother of Clarence, Carl, Everett, Dorothy and the late Fred Temme, dear grandfather, father-in-law, brother-in-law and uncle. Funeral Mon., March 4, 10 a.m. from BAUMANN BROS. Funeral Home, 2504 Woodson rd., Overland. Interment Laurel Hill. Was member of Clayton Lodge No. 601 A. F. & A. M. Moolah Temple Shrine, Thomas Boothe Post No. 138 American Legion, Director of Public Works, City of Overland. Masonic servies at chapel, Sun., 8 p.m. Contributions to Shriners Hospital appreciated.

TODD, MILLICENT ANN, 4461 Olive, Thurs., Feb. 28, 1957, wife of the late C. D. Todd, mother of Morgan B. and Clarence D. Todd, sister of Milton and Kimon Nicholas Pandjiris, and grandmother. Service at LUPTON Chapel, 7233 Delmar bl., Sat., 2 p.m. Interment Oak Grove Cemetery.

WESSLING, ALBERTINA (nee Mueller), 241 Baker av., Webster Groves, asleep in Jesus, Thurs., Feb. 28, 1957, beloved wife of the late Bernard T. Wessling, dear sister of Wilimine Dickinson, Ida and Daniel Mueller, dear aunt and great-aunt. Mrs. Wessling at PFITZINGER Mortuary, 331 S. Kirkwood rd., until 12 noon, Mon. March 4. Funeral services same day, 2 p.m., Concordia Lutheran Church, Woodbine and Kirkwood rds. Interment Oak Hill Cemetery. Member of Ladies Aid of Concordia Lutheran Church. In state after 6 p.m. Sat.

WOOD, ED, 2243 Montana av., Thurs., Feb. 28, 1957, beloved husband of Viola Wood (nee Wilson), dear brother of Norma Norman, Nora Collivan, Jeanette Burgard, Dorothy Thomas, Clyde and Clark Wood, and the late Carrie Canmann, and Wilbur Wood, our dear brother-in-law, uncle, nephew and cousin. Funeral from TED FENDLER Funeral Home, 7420 Michigan at Koeln, Mon., 10:30 a.m. Interment Mt. Hope Cemetery. Member of F.M.E.A. and Public Service Local No. 788.

WOODY, BUFORD G., 3508A Park, passed on, on Fri., March 1, 1957, dear stepfather of Mrs. Fred C. Rose, dear brother of Jennie Waley, Joseph, Ashley and Jim Woody, dear brother-in-law and uncle. Services Mon., 1:30 p.m. at JOHN L. ZIEGENHEIN & SONS, 7027 Gravois. Interment Memorial Park.

LOST 17

BEAGLE TERRIER; female; 6 months old, short tail, brown, white around neck, chest and paws; name CLEO; reward. MO 4-0011.

BEAGLE, 7 weeks old; male, child grieving; reward. WO 1-7138.

BEAGLE, ready to whelp; southwest St. Louis; reward. ST 1-8594.

BICYCLE, girl's, vicinity Easton-Goodfellow; reward. FV 3-4176.

BEAGLE HOUND, male; vicinity Maplewood; reward. OR 6-4531.

BLUE TICK pup lost; male; $10 reward. 7612 Rutger, PR 2-2498.

BRACELET, silver, India design, Tuesday, FL 2-2937 after 5.

It's Easy To Place A Want Ad—
Phone Main 1-1111
—And Charge It!

LOST 17

BOXER, male, dark brindle, white chest, collar and feet, answers "Duke," liberal reward BR 1-8184 or UP 5-0037.

CAT; all white; vicinity McCausland and W. Park; reward. ST 1-3876.

CHARM bracelet; gold; 9 charms, including telephone and scissors; vicinity Clayton Howard Johnson's, Sat. night; 12-year-old girl grieving; keepsake; $25 reward. PA 3-6151.

COCKER SPANIEL, buff colored female, "Scamp." Vicinity 8400 Lackland, Sunday, HA 7-8897.

COLLIE, male, tan and white, with a little black; name "Champ"; reward; boy's pet. EV 5-3840.

COLLIE PUP; black and white; child's pet; name Gypsy; Hillsdale; San.; reward. CO 1-9626.

COLLIE; female, black and white. LA 7-7947.

DOG, lost Feb. 15, in or near Fc.st Park, female; 15" tall, 5 years old, glossy, wavy black coat, black head, tail, tan dots above eyes, distinctive tan markings on face, throat, legs, tan band across chest; name Lady Bug or Squirt; reward. FO 1-2278

DOG; part Cocker Spaniel, black, male, 3 brown feet, clipped tail, 2 brown spots over eyes, white neck. CO 1-5682.

DOG; part police and boxer, male, year old, name Rinnie, lost Feb. 10; please return to owner at ST 1-8896, LE 5-8508; REWARD.

EARRING, black with rhinestones. HU 1-6913.

ENVELOPE lost Friday morning on Cherokee bus, containing record cards. Box P-245, Post-Dispatch.

FOOT PIECE OF BED; chest-type; reward. FL 1-8523.

GLASSES; blue frame; rhinestone trim; reward. EV 3-5268.

HOUND, small; vicinity Jefferson Barracks; brown head, white tail, blue brown and black spot on back; reward. TW 2-7650.

HOUND DOG, female; black back, tan legs; curled tail; reward. 4277 West Garfield. JE 3-6874.

KEY CASE, tan zipper; between 4th and 7th on Olive; reward. PR 2-0813.

PONY, brown with white spot on forehead; reward. HA 7-3588.

RING, lost, girls' high school, Maplewood, initial M.S.M., reward. YO 5-5867.

RING; ladies fraternal diamond. Sentimental. Reward. GA 1-1927.

TACKLE box, large gray, containing art supplies, essential for school, vicinity Washington U.; reward. HA 7-5590.

WALLET, man's tan; please return papers. FO 7-0211.

WATCH, LADY'S antique lapel, green-yellow gold, engraved letters S.C.; reward. EV 7-0832.

WEDDING RING; white gold, 6 diamond chips. EX 7-3296M.

WEIMARANER, large brownish gray; green collar, rabies tag; Ladue area; reward. WO 1-1284.

WEIMARANER; male, gray, N. Geyer rd. area; reward. YO 6-3970

WRISTWATCH, lady's; lost Feb. 23, 21-jewel Longines, diamond studded; keepsake. Reward. PR 1-9953.

WRISTWATCH; man's; vicinity Lucas Hunt and Natural Bridge; reward. FL 3-3004.

WRISTWATCH, lady's Longine; about Feb. 1; reward. HU 1-5837.

WRISTWATCH, lady's Bulova, second hand; reward. FO 7-8033.

FOUND 18

WRIST WATCH, man's, on Wellington way. PA 7-8501.

PERSONAL 23

IF YOU witnessed an accident Sat. morning, Feb. 16, 1957 at about 6 a.m. at Sarah and Lindell involving an east bound Oldsmobile, and a south bound Ford, please call Frank DeStefano at JE 3-2233, or FL 1-6652.

SPECIAL NOTICES 26

SPECIAL NOTICE: I, Andrew Jackson Jr., of 5036 Kensington, City of St. Louis, State of Missouri, do hereby give notice that I will not be responsible for any debts contracted after this date by anyone except myself. (Signed) ANDREW JACKSON JR.

SPECIAL NOTICE: I, Sidney L. Tolliver, of 1733 Marcus av., City of St. Louis, State of Missouri, do hereby give notice that I will not be responsible for any debts contracted after this date by anyone except myself. (Signed) SIDNEY L. TOLLIVER.

BUSINESS PERSONALS 28

BLOOD DONORS WANTED
DONORS PAID FOR SERVICE
COMMUNITY BLOOD SERVICE
2859 WASHINGTON
Open 8 a.m. Weekdays JE 5-8031

OIL PORTRAITS
Reasonable.
KIELY JA 1-0057 8500 Frost

BINDERY WORK; my home; pick up, deliver, HA 7-9815 weekdays, 8 a.m.-6p.m.; Sun. HA 7-0390.

PHOTOGRAPHY, specialist in weddings and baby home portraits. Pfister Photo Service, 7101 Groveland. EV 1-6161.

TRAVEL AND TOURS 29

St. Louis' Largest Driveaway
SPECIAL DEAL
FULLY INSURED
DRIVe NEW CAR TO CALIFORNIA, OREGON
New Mexico, Arizona, Washington

Long-range commercial contracts have opened hundreds of permanent

AIRCRAFT JOBS IN SOUTHERN CALIFORNIA

at

ROHR

AIRCRAFT CORPORATION

in sunny, balmy

Chula Vista

(9 miles south of San Diego, California)

INTERVIEWS NOW IN ST. LOUIS

Immediate placement for applicants who qualify in these classifications:

SALARIED:

DESIGN ENGINEERS

TOP HOURLY PAY TO:

PATTERN MAKERS
(Plaster and Plastic)

LOFTSMEN
MACHINE AND EQUIPMENT DESIGNERS
JIG AND FIXTURE BUILDERS
TOOL PLANNERS
TOOL DESIGNERS

(minimum 3 years aircraft experience for above jobs)

Rohr is the world leader in production of ready-to-install power packages for airplanes. Currently we are producing over 30,000 different aircraft parts for America's leading airplane builders. Our tremendous backlog includes 40% commercial contracts. Jobs here offer unusual security plus benefits among the top in the industry.

FOR CONFIDENTIAL INTERVIEW

Telephone Ned DeWitt
CEntral 1-5267
ST. LOUIS
Sat. or Sun.,
March 2 or 3
9 A.M. Until 9 P.M.

Live in sunny Southern California
Work at fast-growing

ROHR

AIRCRAFT CORPORATION

Chula Vista, Calif.

If interview cannot be arranged, write Rohr now!

Accounting Clerk

Evening accounting student preferred for accounts payable section; downtown; 5-day week.

GAYLORD CONTAINER CORP.
Div. of Crown Zellerbach Corp.
CE 1-4600

ACCOUNTANTS—JUNIOR
Well established local firm of CPAs has several permanent positions open for young men with adequate education or experience in accounting; 5-day week; starting salary $350 per month. Box Z-145, Post-Dispatch.

ACCOUNTING CLERK
Here is a job with future for a man between 25-30, who is a high school graduate. To meet our requirements you will need at least 3 years of industrial cost department experience. We offer a good opportunity to advance and good benefits. Call our personnel dept. MO 4-6000.
PRESSTITE-KEYSTONE CO.
3738 Chouteau

ACCOUNTING CLERK
YOUNG MAN; aggressive for our accounting department; who has had bookkeeping and some inventory experience; must be accurate at figure work; be able to use adding machine and calculator; permanent position, chance for advancement; with large wholesale distributor; 5-day, 40-hour week; paid vacation; in replying give full resume of education and experience. Box E-394, Post-Dispatch.

ADVERTISING MANAGER

Aggressive young man desired to head advertising department for expanding St. Louis manufacturer. Must be able to handle all phases of copy, layout and production for industrial and trade journal advertising, direct mail programs and dealer literature. Should have practical experience in package design publicity, sales promotion programs. Some retail advertising experience also desirable. Excellent opportunity and top salary available for man with outstanding managerial ability, give complete education and experience in first letter including salary desired.

Box E-135, Post-Dispatch

ADVERTISING
Copy layout and production; permanent position; college graduate, State education, experience and salary requirements. Submit samples of ork which will be returned. Box E-84, Post-Dispatch.

ADVERTISING and printing; opportunity for young high school graduate, 18-22; grade; must type; some knowledge of printing, art or advertising helpful. CH 1-2915.

POWER FOR OUTER SPACE

The last frontier still facing man—the world beyond the stars, is now within reach.
Rocketdyne, a division of North American Aviation, Inc., the nation's leading producer of large, liquid propellant rocket engines, is now furnishing high thrust engines which will power missiles for the ballistic missile program. These complex engines, the mightiest yet developed by man, are being produced in our new Neosho plant. Challenging problems still remain for technical men, challenges vital to our country's defense.
Today the emphasis is on the best possible engines to safeguard our nation. Tomorrow Rocketdyne will be furnishing power for the ships that explore outer space. There are good jobs open now for men with these skills:

MANUFACTURING ENGINEERS
Should have experience in Machine Shop Production Processes

METALLURGISTS
Need degree in Chemical or Metallurgical Engineering 2-5 years experience or familiarity with high temperature alloys or welding or brazing. For employment in quality control organization.

ESTIMATOR
Must Be Qualified to Read Blueprints and Have Knowledge of All Types of Machine Shop Operations in Order to Assign Time Values to Arrive at Estimated Cost.

Our new plant is located just south of Neosho, Mo., known nationally for its community Flower Box program. There are good schools, fine churches and exceptional recreational facilities in the area for family living. Investigate today the outstanding career opportunities with Rocketdyne, the nation's largest employer in the rocket engine field.

Write or call
D. E. SHARTEL
Employment Office

ROCKETDYNE

Neosho, Missouri
A DIVISION OF NORTH AMERICAN AVIATION INC.

ADVERTISING ARTIST, experienced in layout, production, finished artwork and lettering. Excellent opportunity. Central location. Age 20-30. Call Mr. Anderson, PR 3-2626.

AIRCRAFT MECHANICS

SHEET METAL STRUCTURES AND SURFACE CONTROLS
Howard Aero, Inc.,
Manufacturing Division,
International Airport,
San Antonio, Texas
Top wages; excellent working conditions with expanding company; permanent employment; excellent fringe benefits. Write for application to Frank Manuppelli at the above address.

ATTENTION Veterans, World War II, Korean, Mess Sgts. 1st cooks, 2d cooks, supply Sgts. Battalion Sgt. Major, Battalion Personnel Sgt., Join a AAA Battalion. SFC Dougherty TW 2-0995. 9-1 p.m.

ATTORNEY

A large local company has opening for a young attorney to join its legal department; must have a law degree and be a member of Missouri Bar; preferably under age 35 with 2 years experience in claims work, including workman's compensation; many fringe benefits; salary open. Write giving complete detailed personal history in first letter. All replies confidential. Box E-161, Post-Dispatch.

AUTOMOBILE body man, with frame rack experience, steady, union wage. General Body & Motor Service, 3311 Washington.

AUTO BODY MAN; experience necessary. Top pay. Verhoff Auto Body Co., 5745 Dale, MI 5-5556.

Auto Tune-Up Mechanic
Specializing on Carburetors with factory Diplomas. MI 5-7807.

AUTO GLASS
Experienced cutter and grinder. Valley Glass Co. OL 7-2480

AUTO SALESMAN, FULL TIME OR PART TIME; 3 NIGHTS A WEEK; SALARY AND COMMISSION. 4500 CRAVOIS.

BANK TELLER
Experienced in paying and receiving or other cashier experience, convenient downtown location; not open evenings; good hours; employe benefits; state age, education, etc. Box X-44, Post-Dispatch.

BENCH HAND, experienced; must be good mechanic; jig and fixture experience desired. Box E-108, P.D.

BOAT BUILDER
Experienced; steady employment. CE 1-3653.

BODY MAN; experienced only. Call PA 5-9070.

BORING mill; experienced man to set-up and operate. 904 S. 4th.

BOOKKEEPER, young man, high school graduate, under age 25; opportunity to learn the management end of the insurance business; in southwest St. Louis; write your qualifications and salary expected to start in longhand, Box X-124, Post-Dispatch.

BOYS

We have several openings for curb and fountain boys. Full-time work. Apply personnel office.
THE PARKMOOR
6737 Clayton Rd.

BOY, apprentice, typesetter in printing plant; progressive pay increases while learning; give age, education, in reply. Box X-160, Post-Dispatch.

BOY, over 18, to train for masseur. Belcher Hotel, 407 Lucas.

BUTCHER.
FR 1-7299.

CABINET MAKER; experienced in planing mill work. MI 5-0215.

CARPENTER FOREMAN
Commercial and industrial work; opportunity to advance with expanding company; steady. Box X-369, Post-Dispatch.

ACCOUNTANT

Large manufacturing company now engaged in major expansion program seeks man with following qualifications:

1. Ability to organize own work effectively, to supervise others, and to grow with job.
2. At least 5 years accounting experience either public or industrial with cost accounting experience especially desirable.
3. College graduate, accounting major.
4. Age 30-40.

This position offers a fine opportunity for qualified man. Excellent starting salary and challenging work of non-routine nature.

SEND COMPLETE RESUME TO
BOX P-161, POST-DISPATCH

WESTERN ELECTRIC CO.

Needs veterans to age 27, for installation of electrical and electronic switching equipment at central office locations. Applicants must be high school graduates or equivalent, in good health and willing to travel as required. Starting wages adjusted for previous industrial experience or armed forces training. Progressive wage scale, paid vacations and many other benefits. Apply Monday through Friday. Phone JE 5-8760 for Saturday interviews.

WESTERN ELECTRIC CO., INC.
4240 Duncan

BUSINESS MANAGER
Must be experienced in all phases of automotive dealership in a volume operation, and be able to maintain accurate up-to-date records. Will need to be well versed in cost controls, finance and accounting. Top salary and bonus; excellent opportunity for right man. Write full particulars and qualifications to
BOX E-280, POST-DISPATCH

CHEF; white; for a leading St. Louis restaurant. Must be capable of handling kitchen crew and know food cost. High salary for right person. Box E-292, Post-Dispatch.

CHEMIST
METAL ANALYST
Mr. Eddie, 4187 Manchester.

CIVIL ENGINEER, 25-45; for construction company. Supervise, estimate, sell, cost work; give full details, age, marital status, education, references. Box P-408, P.-D.

CLAIMS MAN
Experienced in handling all types casualty and Workmen's Compensation claims; one-man office in St. Louis area, stock company. Salary open. Give full information in first letter. Applications strictly confidential.
BOX E-191, POST-DISPATCH

CLERK-TYPIST
Young ex-service man interested in advancement; regular increases. Write fully, giving age, education, experience.
BOX Z-184, POST-DISPATCH

CLERK-TYPIST
No military obligations; must have construction office experience; salary commensurate with ability. Box E-76, Post-Dispatch.

CLERK-TYPIST; white, young, draft free; splendid opportunity to learn lumber business. Box Z-48, Post-Dispatch.

CLERK-TYPIST; under 25; future opportunity with growing firm. 904 S. Fourth, GA 1-3277.

CLERK; young man for cash and carry office. 4525 Delmar.

COLLECTOR; OVER 21
Aggressive. Collections St. Louis and metropolitan area; experience not necessary. Apply room 810, 122 N. 7th St., 8:30 A.M.

COLLECTORS, COLORED, 25-45; sales ability; guaranteed $85 weekly plus. 1221 N. Grand.

COMPOSITOR experienced; trade plant man on linotype and monotype composition; good working conditions. GA 1-5185. Associated Type Setting Co., 217 N. 10th st.

COMPOSITORS, 2; floormen; 3 to 11 p.m. shift; premium pay. NORDMANN Printing, FR 3-3000

CONSTRUCTION SUPERINTENDENT
EXPERIENCED in field of sewers, grading and paving. Box X-101, Post-Dispatch.

COOK

White; must have hotel experience. Apply Chef
PARK PLAZA HOTEL

COOK
20-35; no Sundays or holidays; excellent opportunity for dependable high-type man with good St. Louis work record. Paid vacation and paid insurance plan. High school graduate preferred. Apply
EITENDORF'S
5121 Manchester

COOK, dinner. Apply in person. Mineral Springs Hotel, Alton, Ill.

COUPLE, middle-aged, must have experience in janitor work, light maintenance, painting and cook cooking. Box E-281, Post-Dispatch

Cyclotron Assistant
Degree desirable but not required; should have sound technical education and ability to design, construct and work with electrical and mechanical apparatus; for interview call PA 7-4700, station 307.

DAIRY FARM HAND; married. Box X-265, Post-Dispatch.

ELECTRICAL DESIGNER

Out of town midwest heavy equipment manufacturer has opening for electrical layout man. Duties to involve application of specialized motors, generators and controls—10 to 300 horsepower. Electrical enginering degree. Write in detail to
Box J-185, Post-Dispatch

DIE SETTERS
EXPERIENCED
JACKES-EVANS MFG. CO.
4427 Geraldine

CITY DISPATCHER
For large class A common carrier. Must be experienced, know city and be able to handle drivers. Position permanent.. Call CH 1-3830 Mr. Dahl.

DISTRICT SALES MANAGER
Automobile manufacturer desires experienced, qualified man to cover metropolitan area; all replies kept confidential. Write details to Box P-164, Post-Dispatch.

Draftsman

Excellent future, major oil company; all benefits, expansion program, permanent.

Please call GA 1-6516 for information and interview.

DRAFTSMEN DESIGNERS
Experienced mechanical and structural for Chemical Process Plant work. Apply, giving details and experience to:
National Carbide Company
P. O. Box 397
Calvert City, Kentucky

DRAFTSMAN

Experienced; mechanical, for plant engineering in large East Side industrial plant; salary commensurate with ability. Call Glenview 3-2120 for immediate interview.
GENERAL STEEL CASTING CORP.
GRANITE CITY, ILL.

DRAFTSMAN ELECTRICAL
Opportunity in engineering department of light metals industry, plant layout equipment design; substantial insurance and retirement program. Call Mr. Rogers at GL 2-5190.
THE DOW CHEMICAL CO.

DRAFTSMAN; needed in conjunction with construction of Table Rock Powerhouse near Branson, Mo. 2-3 years minimum experience in drafting related to concrete and structural construction. Salary $400-$500 month depending on qualifications. Send application to Morrison-Knudsen Co., Inc. & Utah Construction Co., Box 438, Branson, Mo. Attention: Project Engineer.

DRAFTSMAN
Young beginner with engineering department of Northwest St. Louis manufacturing firm; high school graduate. Box E-189, Post-Disp.

DRAFTSMAN; BEGINNER; operate Ozalid printing machine part time. Apply Engineering Dept., Gruendler Crusher and Pulverizer Co., 2915 North Market.

DRIVERS

Over the road, for midwest common carrier; experienced in tractor-trailer operation with good safety record. Paid by miles and hours. Age limit 30 to 40 years. Apply in person to the Safety Supervisor, Mr. Floyd Syrcle.
CAMPBELL'S 88 EXPRESS
805 S. 13th GA 1-4387

DRIVERS
Owner-Operators; heavy duty road tractors pulling our trailers or your trailer; must be local area resident; long-term leases; only qualified drivers with provable safety and employment records need apply. Transamerican Freight Lines, CH 1-6250.

DRIVER
For warehouse distributor; union scale; state age, experience and give references.
BOX E-321, POST-DISPATCH

DRIVERS
Must have own late model tractor to lease to representative of national household goods mover. Call OL 2-3885.

DRIVERS—TAXICABS
Bill's DX Station, ¼ mile north of Natural Bridge on Lindbergh; full time and part time.

DRIVER and packer, mover; local and long-distance. Box P-101, P.D.

DRUG CLERKS
Experienced; apply employment office, Katz Drug, 700 Locust.

DRUGGIST; registered, part-time eves. Sandler Drug, PA 6-9350.

ELECTRICAL TEST ENGINEER

Out of town Midwest heavy equipment manufacturer has opening for young electrical engineer for electrical test department. Duties involved: testing and application for specialized motors, generators and controls—10 to 300 horsepower; planning of test procedures and final report preparation. Electrical Engineer Degree and some theoretical experience desired. Write full details to

BOX J-186, POST-DISPATCH

ELECTRICIAN; experienced in house-wiring; prefer man estimate jobs. Box Z-417, Post-Dispatch.

Engineers
WESTINGHOUSE-BALTIMORE
Is Conducting
LOCAL INTERVIEWS
For Engineers
See Our Ad in Today's
SPORTS SECTION
Part I, Page 6

ENGINEER, MECHANICAL
Young man wanted with ability to develop into assistant plant manager in a long established local industrial plant. Permanent. Give age, education, experience and salary expected. Box Z-256, Post-Dispatch.

ENGINEER INDUSTRIAL

Recent graduate to join our plant engineering department; wide experience to be gained in plant layout, methods and design; progressive aluminum extrusion and fabrication corporation offers top employe benefits; suburban location avoids heavy downtown traffic.
Cupples Products Corp.
Call ST 1-6729 for appointment.

ENGINEER
Architectural or structural; 2 to 3 years' experience in design work; salary open.
NEAL J. CAMPBELL CONSULTING ENGINEER
911 Locust GA 1-4855

ENVELOPE MACHINE ADJUSTER
Experienced; to set up, maintain and adjust envelope making equipment. Good starting rate, automatic increases, steady employment, liberal employe benefits.
CUPPLES-HESSE CORP.
4175 N. Kingshighway

ESTIMATOR TRAINEE

Young man over 20, high school graduate; good at figures; to learn printing estimating. Opportunity for qualified man. State age, qualifications, etc. Box X-161, Post-D.

FILLING STATION ATTENDANT
Young, willing to learn business, experience not necessary. Apply after 9 a.m., Bonafied Oil Co., 8815 N. Broadway.

ENGINEERS
FOR A
LONG RANGE FUTURE
IN
LONG RANGE MISSILES
JOIN
AEROJET
NEAR
SACRAMENTO
CALIFORNIA

New project group now forming for revolutionary new rocket propulsion program.

Your talents and training are needed now to fill several high level openings.

PROJECT ENGINEER
Experienced with design and manufacture of structures and pressure vessels subjected to the high temperatures achieved in rocket engines.

TECHNICAL SPECIALISTS
STRESS ANALYSIS
M.S., M.E. preferred to work on stress and thermal stress problems encountered in rocket engine design. Experience in both elasticity and plasticity is desirable.

HEAT TRANSFER
B.S. or M.S., M.E. or Ch.E. to work on analytical problems associated with transient heat flow problems in rocket engines.

MATERIALS
To co-ordinate development work directed toward establishment of material choice, treatment, manufacturing methods and inspection procedures for large rocket engines. Experience with both structural steel and ceramic materials desirable.

AERODYNAMICIST
Aerodynamics or mechanical engineer, M.S. preferred. To work on analytical and experimental problems related to the jet deflection of solid propellant rocket exhausts.

DEVELOPMENT ENGINEER
M.S., M.E. preferred. To work on the development of specialized devices employed in the development of a solid propellant rocket power plant. Experience in fluid dynamics, thermodynamics and heat transfer desirable.

DESIGN ENGINEER
Engineer or physicist with strong interest and background in applied mathematics for specialized design and development work requiring ingenuity and initiative rather than extensive design experience. Performance and analysis of associated experimental work included.

CHEMISTS
AND
CHEMICAL ENGINEERS
Experience in rubber and/or polymer chemistry to work on propellant development and processing. B.S., M.S. and/or Ph.D. or the equivalent in experience required. Familiarity with compounding, research, processing and formulation essential. Experience in propellants and thermodynamics desirable.

ORGANIC CHEMISTS
Experienced in synthesis.

MR. FRANK THOMAS
Senior Engineer
AND
MR. FRANK PRYOR
Technical Representative
ARE IN
ST. LOUIS
MARCH 2 & 3
(TODAY AND TOMORROW)
To discuss opportunities with interested persons.
To Facilitate Interview Arrangements—Phone
CE 1-5267
Now
DAY OR EVENING
FOR APPOINTMENT
If Unable to Apply, Send Resume to . . .
MR. FRANK THOMAS
SENIOR ENGINEER
Dept. 700-C
P. O. Box 1947
SACRAMENTO, CALIFORNIA

AEROJET - GENERAL CORPORATION
A subsidiary of the General Tire & Rubber Company.

ESTIMATOR
Industrial sheet metal work; dir-conditioning; blow Pipe; good future. PR 6-6860.

FIELD REPRESENTATIVE
National financial institution offers an opportunity to a young man who wants to go places in the automobile financing field. No experience is necessary; we prefer college graduates or men with at least a year or two of college who want to prove their ability. The position has lots of variety and is not routine work, involves contact with our customers but is not sales work. You are provided with an automobile.
This is a permanent position; good starting salary with regular merit increases; planned advancement program to positions of managerial responsibility; liberal employe benefits; age limit 22-28.
Commercial Credit Corporation
4053 Lindell bl.
St. Louis, Missouri

FILE AND MAIL CLERK

Downtown, air-conditioned office, 5-day, 37½ hour week. Many employee benefits.

FIREMANS FUND INSURANCE GROUP
552 Pierce Bldg. GE 6-1600

FOREMAN; under 50; ladies' and girls' coats; 25 mi. outside Los Angeles; career opportunity; leading Calif. manufacturer; must have sewing background. State references, experience, education. Box J-173, Post-Dispatch.

FILLING STATION ATTENDANT
Young, willing to learn business, experience not necessary. Apply after 9 a.m., Bonafied Oil Co., 8815 N. Broadway.

Foreman—Asphalt Paving
Must be experienced. Maplewood Construction Co. WO 2-3610.

FORM SETTERS, experienced only. MA 7-2042.

ENGINEER

UNUSUAL OPPORTUNITY

at Hussmann aircraft division, for a liaison engineer who can qualify as material review board member. 2 to 5 years aircraft experience. Some design experience helpful. Salary commensurate with background.

APPLY
HUSSMANN AIRCRAFT DIVISION
819 E. TAYLOR

CONFERENCE LEADER

To assist training co-ordinator in handling training classes and conferences following outlines of prescribed training material. Unlimited opportunities for young college graduate interested in making career in labor relations field. Good starting salary and liberal employe benefits.

APPLY LOBBY, ADMINISTRATION BUILDING
MERCURY DIV. FORD MOTOR CO.
Robertson, Mo. PE 1-1300, Station 275

FURNITURE SALESMAN; experienced. Apply in person, 10301 Clayton rd., Bly Moss Furniture.

FREIGHT SOLICITOR
Class 1-A. Eastern and southern carrier; experienced. Box P-210, Post-Dispatch.

FURNITURE salesman, experienced; 6-9 p.m.; salary, commission. Give full details. Box Z-53, P.-D.

GENERAL superintendent for blacktop and concrete; must have engineering degree and be cost minded, have knowledge heavy equipment and labor management. Box P-403, Post-Dispatch.

GRADUATE ENGINEER SALES TRAINEE

Age 22-35; excellent opportunity for young graduate engineer with expanding MAJOR OIL CO. Previous sales experience desired but not essential; salary commensurate with ability and experience. Call

GULF OIL CORP.
MR. LAMPERT
GA 1-6516 for appointment

GENERATOR and starter repair man; experience preferred but not necessary. 8 a.m.-4 p.m. 110 N. Garrison.

GRILL MAN, white, experienced. Apply Crystal Restaurant, 507 N. 18th st.

HARDWARE SALESMAN
Full time salesman with experience or avid interest in the sporting goods, electrical supplies or hardware lines; year around employment; south locations; liberal company benefits; including employe benefits.
CENTRAL HARDWARE CO.
4200 North Union

INBOUND RATE CLERK; large trucking firm; experience necessary; midnight until 8:30 a.m. Contact Goeddel, TO 5-1850.

INSPECTOR
MACHINE SHOP
MR. FUNK, 4930 MANCHESTER

INSTALLERS
CLEANER-OPERATOR.
SERVICE SALESMEN.
SEE MR. SIMMS
HOLLAND FURNACE CO.
BOX 22A, Olive Street rd.
Tremont 2-3278.

JOURNEYMAN MACHINIST

To work day shift. Must be proficient on a lathe and grinder, and have knowledge of heavy punch press setup. Qualifications also include completion of a formal apprenticeship, and a high school diploma. Advancement possible, and convenient parking. Apply Personnel Office

Universal Match Corp.
400 Paul Av., Ferguson, Missouri

JOURNEYMEN MACHINISTS
Steady work, building machine tools; good working conditions; must be able to work to blueprints and have own tools.
W. B. Knight Machinery Co.
3920 West Pine

JOURNEYMAN MACHINIST; must have job shop experience. Apply in person, 2301 Chouteau.

Kitchen Steward Trainee
For work in food preparation department of large hotel; excellent opportunity for right man; must have record of steady employment; high school graduate; age 25 to 45; salary and meals. Apply personnel office.
Sheraton-Jefferson Hotel

KITCHEN STEWARD
Hotel experience necessary; all corporation benefits; pleasant working conditions. Apply personnel office.
Sheraton-Jefferson Hotel

Laboratory Technicians

Interesting positions available in laboratory of well-established Chemical Manufacturer for high school graduates with training in chemistry. Positions afford congenial working conditions, substantial salary and liberal benefits.
Please give details of background and training in letter.
Box Z-142, Post-Dispatch

LATHE man; 5 years experience; work from blueprints. 904 S. 4th.

LAYOUT MAN
Structural steel experience, good working conditions; steady employment; 40-hour week; welfare, insurance benefits. General Conveyor & Mfg Co., 3601 Salena.

LINOTYPE operator; day work; union shop. Epxton & Skinner, 306 N. 4th.

LINOTYPE operator; steady work for right man; day work; 5 days. Box X-417, Post-Dispatch.

Maintenance Engineer
College graduate or equivalent; drafting experience necessary, plant layout work desired; good opportunity for right man; replies confidential. Send complete resume to Box P-293, Post-Dispatch.

MAINTENANCE AID; experienced in all phases of building and equipment maintenance. Give age, education and past work record. Box E-414, Post-Dispatch.

MAINTENANCE supervisor; manufacturing plant experience; electrical and mechanical; state qualifications; salary desired. Box E-74, Post-Dispatch.

MAN, 19-50; drive truck and stock work; 5½ day week, 51 hour to start, increases for experience and merit. Box P-358, Post-Dispatch.

MAN; to train as assistant superintendent of plant; outside work; good future in old established organization. Box X-366, P.-D.

MAN, shipping clerk; must have knowledge of plumbing and heating tools and supplies; permanent. Box X-327, Post-Dispatch

MAN, white; automatic transmission experience; references. EV 2-4057 for appointment.

MAN; experienced on Ingles elbow equipment. JE 5-7164.

MAN, 24-36, married; established route; $347 to start. ER 3-0452.

MECHANIC, experienced on all makes of cars; must be familiar with Sun Motor & Distributor Testers; plenty of work year around. Commission 60%; no floaters; no alcoholics. Write Becker Motor Co., Inc., Springerville, Ariz.

MANAGER
Department store; near St. Louis; must be experienced; good future, attractive salary. GA 1-5753, GA 1-3711.

Methods and Tool Planners

Minimum of 5 years aircraft production and tool planning. Will meet the prevailing rates for qualified personnel.

Apply
Hussman
Aircraft Division
819 E. Taylor

METALLURGICAL ENGINEER

Must be a graduate with 5 years or more experience in the field of ferrous metallurgy. Experience preferred pertaining to steel, cast iron and ferrous metal alloy applications. This is an opportunity for a man interested in personal recognition, experience, and advancement to become associated with a nationally known organization. We also offer excellent starting salary, liberal employee benefits and convenient commuter transportation to our door. Send resume describing experience, qualifications, salary desired or call

ALLIS-CHALMERS MFG. CO.
Harvey Works
154th and Commercial Ave.
Harvey, Illinois
Phone Interocean 8-9530

Milling Machine Operators
Layout and machining aircraft parts, first and second shift.
MATCO MACHINE & TOOL CO.
1115 Allen

NIGHT CLERK, pensioner, for small hotel, single, white, sober; age 50-70; $75 monthly and room. Call FL 3-9882.

PATTERN MAKER, WOOD.
JE 5-2448.

ORDER FILLER, checker, packer; wholesale plumbing supplies; must be experienced. Box X-167, P.-D.

ORDERLY, white, single, sober; for institution; 35 miles from St. Louis; good salary. Call JU 7-3661.

PAINTERS AND PAPERHANGERS
Excellent working conditions; established 6-man shop; first class only. Box P-69, Post-Dispatch.

PART-TIME clerk, some typing, write good hand; hours 1 to 6, 5 days, $1.20 per hour.
Box P-98, Post-Dispatch.

PENSIONER; will train, hotel desk clerk; no typing; ideal working conditions; $100 month; 8 hours, 6 days week. 407 Lucas.

PENSIONERS; living quarters furnished in exchange for staying in store; references. Mr. Douglas. JE 5-2800.

PHARMACIST, registered; for local hospital; 40-hour week; write experience, age, education, etc. Box P-160, Post-Dispatch.

PHARMACIST, part time; give references; south. Box X-55, P.-D.

PHOTOGRAPHER, home portrait, guaranteed salary, car allowance, bonus and commission. Qualified preferred. Will consider trainee. Equipment furnished. Appointment verified. No coupons. Apply in person only, 9208 Clayton rd.

PIN SETTER, experienced; steady work; good wages. PA 5-9148.

PRODUCTION SCHEDULER

A fine opportunity for young man between 25-30 high school graduate with several years of industrial experience. A good job where you can advance—share in good benefits. The work is interesting and challenging. Call our Personnel department, MO 4-6000.
PRESSTITE-KEYSTONE CO.
3738 CHOUTEAU

RADIO MAN
Familiar with telephone or sound equipment. Must be good.
BOX X-87, POST-DISPATCH

Recreation Leader (Tutor)
21-30 years; live in small boarding school camp in summer. Board, room and salary. FO 7-5824.

RESTAURANT MANAGER
Married; experienced; state age, qualifications, expected salary and complete background information. Box Z-405, Post-Dispatch.

TRAINEES

Machine Shop Trainees
Several weeks' training in shop machinery, blueprint reading, set up and operation of machines. Applicants must be high school graduates who are draft-free, between the ages of 20-35. Must have some mechanical background.

Assembly Trainees
Will learn layout, blueprint reading, use of hand tools, drilling, riveting, bucking, other assembly operations.
Must Have Mechanical Aptitude

Apply at Our Lambert Field Employment Office
Open Saturdays
Veterans Bring Proof of Honorable Discharge
McDONNELL AIRCRAFT CORPORATION

ELECTRICAL ENGINEER OPPORTUNITY

Electrical Engineer for power distribution engineering position with progressive public utility. Three years in utility distribution engineering required. Excellent opportunity for qualified man. Salary open. Location: Southern Iowa. Send full details on age, education, experience and salary requirements, c/o Box 333, Centerville, Iowa.

RESEARCH CHEMIST

Excellent opportunity for man with outstanding background and ability to head research and development programs and control laboratory for nationally known St. Louis manufacturer. Leader in its field. Must be graduate chemist with practical experience. Some experience in soap and specialty fields preferred. Salary open. Write giving complete details regarding experience, qualifications and salary desired. All replies confidential.

BOX E-38, POST-DISPATCH

REPORTER
For News Bureau of Alton Evening Telegraph; some experience preferred, use of camera helpful, car essential; good starting salary and other benefits. Contact Lowell Selfinger, Alton (Ill.) Evening Telegraph. Phone 3-6641 between 8 a.m. and 2 p.m.

ROUTE MAN; will train to service established route; on new item in retail outlets; good salary, car allowances and bonus arrangement; send resume of past employment history and qualifications. Box P-376 Post-Dispatch.

SALES correspondent; age 22-27; prefer some college. Minnesota Mining & Mfg. Co., 3700 Forest Park.

SALES ENGINEER
Age 25 to 45, materials handling experience preferred. No traveling. Good opportunity if you qualify. Salary open. Box M-148, P.-D.

SALESMAN
Paint. Well established distributor of Nationally Advertised Paints, lacquers, and paint sundries has attractive offer for a salesman with following in Metropolitan St. Louis. When answering, please furnish past experience, address and phone number. Box X-143, Post-Dispatch.

SALESMAN to travel selling bicycle and hobby supplies. Reliable firm with well established accounts. Salary, bonus and expenses paid. New car furnished (or 5 cents per mileage). Experience desired. Excellent opportunity for the right party. Write Louisville Cycle & Supply Co., 222 W. Market st., Louisville 2, Ky.

SALES TRAINEE

This a good opportunity for a man between 25-30 at least some college, mechanical-science ability. A thorough, well-balanced training program will be given to prepare for sales engineering. Good advancement and benefits while training. Call our personnel department for details. MO 4-6000
PRESSTITE-KEYSTONE CO.
3738 CHOUTEAU

SALES CLERK, for retail hardware store; steady employment; good working conditions. Apply Room 225, Meiners Building, 7500 Natural Bridge. EV 3-8228.

SALES ENGINEER; age 25-35; paving experience preferred (not essential); major oil company; benefits provided. P.O. Box 1440, Maplewood 17, Mo., Include photo.

SANDWICH MEN

We have 2 openings for experienced sandwich or short order men; full time, permanent work.
Apply Personnel Office
THE PARKMOOR
6737 Clayton Rd.

SCREW MACHINE SET UP MAN
R.A.-6 or M.E.W. New Britain; must be first-class man; steady and reliable. Premium rates. H&K MACHINE SERVICE, 6229 Bartmer av.

SERVICE MANAGER
Excellent opportunity handling service department for tire dealer; salary and bonus opportunity; prefer tire sales experience; must be able to meet and handle people. Easton Tire Co., 3211 Easton.

SERVICE STATION attendant; nights. Apply 8650 Watson rd.

SET-UP MEN
For Brown & Sharpe automatic screw machines; job shop experience.
PROGRESSIVE SERVICE CO.
2745 LOCUST

SETUP MAN
Acme automatic screw machine; day work, experienced.
Style Craft Mfg., 1625 Macklind

Sheet Metal Assemblers & Riveters
Stretch Press Operators
Router-Drill-Shaper & Saw Operators
Sheet Metal Workers

2 years of experience in the above category desired.
APPLY
HUSSMANN AIRCRAFT DIVISION
819 E. TAYLOR

Sheet Metal Worker

Experienced in production shop work; must have layout experience and ability to set-up machines and jigs.
MASTER-BILT
Refrigeration Mfg. Co.
4209 Folsom

SHIPPING and receiving clerk; some light handling; state age, experience and wages expected in your handwriting. Box E-62, P.-D.

SHOE SALESMAN
Experienced, family store, straight salary, good working conditions. Apply Wells Shoe Store, 24 S. Florissant rd., Ferguson.

SHOE WORKER
SIDE LASTER
Must be experienced; steady work; all group benefits; good pay. Come in today or phone CH 1-2180.
CAMILLE DESIGNS
605 North 19th St.

SHOE REPAIR MAN; steady job, vacation with pay. Box Z-279, P.-D.

SILK SCREEN PRINTER; experienced; top pay; steady. FR 2-0412.

SOLICITOR for midwest carrier; state qualifications, experience, salary. Box P-240, Post-Dispatch.

SUPERVISORS—CHEMICAL PLANT
We need men of supervisory capacity to replace retiring employees and because of business expansion; experience desirable but not essential; progressive company, many benefits. Write giving full details to W. K. Kelley, The Glidden Co., Box 191, Collinsville, Ill.

TABULATING MACHINE OPERATOR (IBM)
Apply employment office
Wagner Electric Corp.
6400 Plymouth

Technical Supervisor

Opening for technical man in a new plant of a large corporation; electrical or mechanical engineering background, college or practical experience; ability to administrate and organize; excellent opportunity for advancement in a growing corporation.
General Cable Corp.
Monticello, Ill.

TV SERVICE MEN
Make calls and bench work, experienced only; top salary.
L. A. Reiss Co.
1644 E. Jefferson

TV service man, experienced, know Clayton area, service calls and bench. Call PA 5-8745.

TOOL MAKER
Jigs, fixtures, dies, etc.; clean shop; excellent equipment.
OVERTIME
Ehrhardt Tool and Machine Co.
914 Monroe

Tool and Die Makers

Steady work, overtime, 15 minutes from Grand and Natural Bridge or 15 minutes from Hall's Ferry Circle.
EDISON TOOL and DIE
21st and Edison, Granite City
GL 2-2171 or Nights UN 7-7362

TOOL and die makers, tool room machinists; top wages. Nu-Way Machine, ER 1-8378.

TRUCK MECHANICS
Experienced with GMC, Chevrolet tractors. Apply in person, 9 a.m. to 4 p.m. to Odis Crump, United Transports, Highways 140 and 66, Hazelwood, Mo.

TRUCKERS
OWNER-OPERATORS WITH TRACTORS AND/OR REFRIGERATED TRAILERS
Lease your tractor or tractor and trailer on a permanent basis. Steady year-round work. We want late model, heavy-duty tractors with air brakes, or will sell company units to qualified men. Will also sell refrigerated trailers. Must have at least two years' experience with good references.
SEE JAMES K. KEY
EMERY TRANSPORTATION CO.
332 THATCHER ST.
ST. LOUIS, MO.
MARCH 5, 6, 7

Transformer Repairman
Must be qualified and experienced in repair work on high voltage transformers, oil circuit breakers or voltage regulators. Permanent work with fast growing public utility. Liberal employe benefits. Start $2.555 per hour, after 3 years $2.75.
CALIFORNIA ELECTRIC POWER CO.
P.O. Box 512, Riverside, Calif.

TURRET lathe; minimum 5 years experience. 904 S. 4th, GA 1-3277.

TYPIST, young man, to do billing; experience not necessary, prefer one with some sales ability; manufacturing firm; 5-day week. Answer fully, stating age, experience and salary expected. Box X-171, Post-Dispatch.

WAITER counter or grill man. Capitol Restaurant, 200 N. 7th.

WELDER

Experienced on aircraft aluminum and sheet metal, must be familiar with Heliarc and gas welding.
Apply
HUSSMANN AIRCRAFT DIV.
819 E. Taylor

USED AUTO parts men; previous experience or satisfactory automotive knowledge necessary; future assured for right man. Box X-170, Post-Dispatch.

X-RAY technician; white, man or woman; private radiologist's office in Clayton. FO 1-7373.

YOUNG MAN

To train for process engineering; must have high school education and must have served military commitment. State age and qualifications. Box E-386, Post-Dis.

YOUNG MAN, under 25; preferably single; some college desirable for general office duties. Must have qualities for advancement into sales service. Reynolds Metal Co., 1134 Locust, GA 1-8288.

HELP WANTED—MEN, BOYS 82

YOUNG MAN TO ASSIST

Manager in local branch of coast-to-coast chain organization; experience unnecessary but must be able to converse intelligently and satisfied with $100 per week to start; rapid advancement to those accepted.

CALL MR. ROPER
FOR APPOINTMENT
MA 1-1398

YOUNG MAN

Investment brokerage firm, must be able to type and have some knowledge of bookkeeping. Prefer draft exempt. Box E-78, Post-Dis.

YOUNG man, white, over 21 for grocery. Experienced in produce, stock, and cutting. Don't phone. 2758 N. Hanley rd.

YOUNG MAN, white, 25-30; can handle ladders. 1158 Walton, rear, between 3-4:30 p.m.

SALESMEN WANTED 83

PLASTIC PACKAGING SALESMEN

The Cryovac Company, a leading growth organization in the plastic film vacuum packaging field, is taking applications at once for additional salesmen to call on the meat, cheese, poultry and fish packers and processors in the Mid-West area. We will interview experienced salesmen, ages 25-45, whose background and character meet our requirements for top-notch men of proven ability. Comprehensive knowledge of meat and food production processing, packaging equipment, and intensive sales and merchandising experience helpful. Salary-bonus compensation plus extra benefits. Expenses paid, car furnished. Must be able to travel and relocate. Give us your educational qualifications and complete full written resume of your experience, including salary requirements. All replies held confidential. Qualified applicants will be phoned to arrange personal interview.

Write: The Cryovac Company
Division of W. R. Grace & Co.
428 Guaranty Building
Cedar Rapids, Iowa

SALES OPPORTUNITY

We are looking for a high type sales representative between ages 28-42 for well established north St. Louis and southern Illinois territory; customers and prospects are in the field of accounting, business, education, finance, government, insurance, labor and law. You will work on an incentive plan including salary, commission and bonus; your contacts are of a continuing nature, Personal achievements provide unusual opportunities for advancement, increased earnings and economic security in a dignified business. Personality, college education, competitive qualities, career mindedness and your car required; intangibles helpful but not necessary. If you meet these requirements, write Vincent Sweet, Commerce Clearing House, Inc., Rialto Bldg., St. Louis, Mo.

ARE YOU SATISFIED?

If you have had any experience in selling insurance, appliances, tires, etc., you can sell the new 1957 Buick Dream Car. We train you. Car furnished, plus generous pay plan. See Mr. Sparks or Mr. Beatty.

KUHS BUICK
2837 N. GRAND

LEAD BELT AREA

NEED A JOB?

Would $400 a month steady plus bonus and advancement interest you? Must have a car, be honest and have lots of ambition.

Apply 10 a.m. 'till 12 noon.
227 East Columbia Av.
FARMINGTON, MO.

STOP LOOKING

SALESMEN AND SALESWOMEN
You found it. Sell the REMINGTON RAND PORTABLE TYPEWRITER, no money down, strong national and local week. advertising makes this a demand product. High commission. Every home a prospect. Hire Hot.
EAGLE SALES CO., 4973 Delmar

BIG CHANCE

Make money with large established realtor. Have leads and listings; need help; top incomes here.
MI 7-2555 CARTER MI 7-2555

ALERT MEN

18-26. Local concern needs 4 neat, aggressive, free to travel entrants. Car furnished, excellent opportunity. Send complete resume including age, qualifications and salary desired. All replies will be acknowledged and held in strict confidence. Box P-241, Post-Dis.

SALESMEN

Exceptional opportunity for man between 25-35 with growing, internationally known company; extensive training; salary, draw and commission; apply in person.

COMPTOMETER DIVISION
Felt & Tarrant Mfg. Co.
1221 Locust, Room 218

EXPERIENCED SALESMEN

1. Brand-new Chicago and vicinity. Proven success east and west coast.
2. No competition, exclusive contracts with city's largest volume business.
3. Protected territory, year 'round renewals, permanent, tripled volume last year, new areas opening.
4. Young growing firm, tripled in size last year, new areas opening.
5. Earnings $150-$300 weekly commission. Must have car. Interviewing Monday and Tuesday
Mark-It List Publications
3545 Lindell JE 1-9111

SALESMEN

For large pharmaceutical manufacturer; age 23-35; college degree. Employe benefits. Unlimited opportunities for advancement.

Box X-25, Post-Dispatch

SALESMEN

Salesmen or saleladies; experience helpful but not necessary; we will train you selling a new item to the housewife. Top commission and expenses paid. Transportation furnished. Earn $10-$20 a day.
MISSOURI EUREKA TEA CO.
5949 Kingsbury

SALESMEN WANTED 83

SALESMEN, part time; will train for position. Make up to $200 per week. See Mr. Hinkle or Mr. Herrera, 3709 Morganford.

SALESMEN; leads, appointments furnished. PR 1-2635.

AGGRESSIVE SALES REPRESENTATIVE to sell propane tanks, truck tanks, bulk storage wholesale; experience helpful. Free to travel. Box J-171, Post-Dispatch.

ALUMINUM awning salesmen; high commissions, vacation, company benefits. Call for appointment. L. J. Kearney Aluma Kraft Awning Co., PR 3-2240.

AUTOMOBILE SALESMAN

Must be experienced and a proven producer. Phone Sales Manager for interview appointment. Your contact will be treated confidentially.

BIG FOUR CHEVROLET
2400 S. Jefferson PR 1-0444

AUTO SALESMEN

We offer an exceptionally fine pay plan with a bonus arrangement that brings a $1000 per month income within reach of a man with selling ability and a willingness to follow our exact instructions for selling the new '57 Lincoln and Mercurys. Stop in and talk it over with Ray Crocker between 9 a.m. and 1 p.m. daily.

DICKERSON MOTORS
6116 Natural Bridge

ESTABLISHED insurance debit; $325 plus commission; permanent with future. PR 3-1366.

FACTORY representative, presently calling on schools. High quality art products; 16% commission on total sales; exclusive rights in your territory. Call PA 5-0224.

I AM looking for somebody with experience to plan and conduct door-to-door campaign, selling air conditioning. Mr. Braudis, 1228 S. Second. CE 1-4944.

LIQUOR SALESMAN

All State Distributors. Good territory open for right man willing to work. Under 45. Apply in person. 6341 Olive St. Rd.

MAN; 50-65; sell fire equipment; plenty; no cars. Box E-190, P.-D.

MANUFACTURERS REPRESENTATIVES for scientific laboratory furniture. Commission basis. Protected territory. Give full particulars and territory. Box J-192, Post-Dispatch.

MILLINERY salesman or woman; Missouri and Illinois; drawing account and expense on commission basis. Paramount Hat Corp., 1408 Washington.

Office Equipment

OR SUPPLIES

Protected territory still available in St. Louis for experienced salesman to sell the fabulous 3 M Secretary" Copying Machines; 3 new models; excellent commission on sales; continuing income from each machine sold.

OFFICE MACHINES, INC.
2030 Olive MA 1-5414. Robert France. Open Sat.

PORTABLE TYPEWRITER SALESMAN

Top deal; full or part time; men or women; no down payment financing; no commission upon credit approval. Box Y-329, P.-D.

CAREER IN REAL ESTATE

FEE PAID

Training, guidance, results; leads furnished; full or part-time. $300 to $1200 month. PA 5-6063.

REAL ESTATE SALESMEN; full or part time; top commission paid; we teach you; car and phone needed. Call Mr. Fryckl. PR 6-4502

WEAVER REALTY

REAL estate, full time only, highest commission paid; training. FL 1-6333.

REAL ESTATE; men or women; age 30 or over; will train; will pay you to investigate. PL 2-4407.

REAL ESTATE; experience preferred; get our proposition. Brinkmann, 6910 Gravois.

REAL ESTATE; FULL TIME. REALTORS PR 3-5112

REAL ESTATE

BRUCE CAMPBELL HA 8-6400

ROUTE MAN, 22 to 45; white; car required. Phone Fuller Brush 60 stops per day; $90 per week; Co., JE 5-2593; if no answer, YO 5-3297.

SALARY and commission. Singer Sewing Machine Co., 7808 Forsythe

SALES MANAGER

Position open for experienced real estate broker; under 40; to assume full management of our real estate company. This company requires aggressive sales leadership so that full advantage is made of the good listings provided by our Robinwood Subdivision. We are expanding and will make an attractive offer to the man who will accept responsibility. Call for appointment.

CONTEMPORARY HOMES, INC.
9220 Lackland HA 9-2800

SALES OPPORTUNITY. Are you earning $6000 per year and want to better yourself? This national organization offers you an outstanding opportunity selling a management service to dentists and physicians in Missouri. Confidential. No sales experience.

Management Forms, Inc., Box 248, Madison, Wisconsin

SALES POSITION

WITH
EXCELLENT FUTURE

National corporation. No traveling. Training salary, group insurance, bonus. We will consider a good man regardless of age or experience. For interview call Mr. Miller, WO 2-8353.

SIDE LINE to stores; costume jewelry. 4633 Jamieson. MI 7-1875.

I NEED 6 salesmen to earn $150 week up; it's easy; you sell a leading national product by direct appointment only. Car necessary. EV 2-2142.

I NEED 3 men for year around part time work. PL 2-1784.

YOUNG MAN to learn retail furniture business; south St. Louis. Box E-274, Post-Dispatch.

YOUNG MAN; cars; sell plastic plants; artistic. HA 8-0926.

HELP WANTED—MEN, WOMEN 84

ARTIST

To do color separation on overlays in black and white and photo retouching. Good with pen work. Salary open. Liberal employee benefits.

Universal Match Corp.
400 Paul Av.
Ferguson, Missouri

BAKER

Hotel or club experience only.

CHEF

Grand and Lindell
Apply

MELBOURNE HOTEL

COUNSELORS

Summer camp in Maine; single or married couple, age; FO 7-5824. 21-35 years of

COUPLE

Stay, vicinity Wydown and Skinker, wife cook and clean, husband mow lawn, in house and yard, some driving. Children, Catholic family, references.

Box Z-376, Post-Dispatch

EXPERIENCE NOT NECESSARY
Modern air-conditioned office; guarantee $1 per hour; sell Life, Time, and Sports Illustrated over phone. CH 1-6431 9 a.m. to 9 p.m.

HOTEL MANAGER

Couple, middle aged, to manage 50-room hotel in St. Louis; beautiful living quarters and attractive salary. Box E-129, Post-Dispatch.

WORK spare time, to have extra income, P.O. Box 113, St. Ann, Mo.

Employment Agencies—Male 85

BANKING

ONE of the largest banks in the country needs:

COMMERCIAL CREDIT MEN
JUNIOR BANKERS
TRUST MEN
OPERATIONS MEN
CREDIT MEN
ACCOUNTANTS
FOREIGN TRADE
ANY GOOD BANKING
BACKGROUND

Due to heavy expansion in one of America's fastest growing cities, there are opportunities galore.

Interviews here in St. Louis. Salary's wide open depending upon your abilities and potential. Complete benefits and retirement.

LOEHR

906 Olive, Room 203, CE 1-3854
509 Olive, Room 500, GA 1-1688

AIRLINE AGENTS, $3600
PROGRESSIVE PERSONNEL
308 N. 6th, Room 706, CH 1-0820

CLERK; ADMINISTRATIVE
Top firm, $250-$275.
ABC, 315 N. 7th. GE 6-1378

Design Engineer, $6600

Plant processes and equipment.
"Mills" 818 Olive Rm 228

Empl. Agencies—Male-Female 86

1000's Of Key Positions

FREE

ST. LOUIS' LARGEST AND ONLY SERVICE HANDLING PERMANENT JOBS EXCLUSIVELY

MEN—BOYS
With or Without Experience
LEARN AND EARN!

ACCOUNTING	$225-$795
ADMINISTRATION	$225-$975
ADVERTISING	$250-$800
AIR-CONDITION	$200-$750
AIR LINES	$250-$450
ART	$250-$600
ARCHITECTURE	$300-$800
ATOM RESEARCH	$300-$950
AUTOMOTIVE	$225-$550
BANKING	$200-$500
BOOKKEEPING	$225-$450
CHEMISTRY	$300-$800
COMMUNICATIONS	$225-$650
CONSTRUCTION	$200-$900
CLERICAL	$200-$400
COLLECTION	$225-$475
CREDIT	$225-$675
DESIGN	$300-$950
DEVELOPMENT	$300-$850
DRAFTING	$225-$550
ELECTRONICS	$300-$950
ENGINEERING	$300-$950
M.E. C.E. I.E.	
Ch.E. A.E. E.E.	$300-????
EXECUTIVES	$300-????
GENERAL OFFICE	$200-$400
HOTELS	$200-$700
IBM TAB	$200-$650
INSURANCE	$225-$550
INVESTMENTS	$200-$400
INVESTIGATION	$225-$550
JOURNALISM	$250-$425
LABORATORY	$300-$???
MANUFACTURING	$250-$550
MAINTENANCE	$250-$550
MARKETING	$225-$550
MERCHANDISING	$300-$650
METALLURGY	$350-$850
NUCLEAR Sciences	$250-$950
PERSONNEL	$225-$550
PRINTING	$250-$950
PRODUCTION	$250-$750
PUBLIC Relations	$250-$550
PURCHASING	$300-$650
RADAR	$250-$450
RAILROADS	$250-$450
REAL ESTATE	$250-$950
RESEARCH	$225-$950
SALES	$200-$400
SHORTHAND	$250-$450
SPORTS outdoor	$250-$450
STATISTICAL	$250-$700
TIME STUDY	$200-$500
TRAFFIC	$200-$400
TYPING	$250-$550
UNDERWRITING	$300-$650

VETERANS—VETERANS
ALL FIELDS

SALES MANAGEMENT
FOREIGN ACCOUNTING
I.B.M. ADVERTISING
DRIVERS TELEVISION
TRAVEL CONSTRUCTION
EXECUTIVE ENGINEERING

BOYS—BOYS
No Experience Necessary!

Mail Boy-Driver — Mail Boys
Jr. Steno — Lab
Acct. Trainee — Typists
Timekeeper — Gen. Office
Messenger-Driver — Storeroom
I.B.M. Trainee — File Clerk
All applicants previously registered—renew your status immediately for service by our NEW CONTINUOUS UPGRADING PROGRESSION PLACEMENT DIVISIONS for greater and higher paying opportunities. Keep abreast of current positions as they become available at all times. Free to you.

Office Boys
Stock Clerks

WOMEN—GIRLS
With or Without Experience
LEARN AND EARN!

Public Relations	$275-$350
Personnel Trainee	$250-$275
Public Contact	$225-$280
Switchboard	$200-$300
Receptionist	$225-$300
Secretary	$275-$400
Steno. (Beginner)	$245-$275
Typists	$225-$290
Clerical (Clerks)	$225-$260
Clerical (No typing)	$215-$250
File Clerk	$220-$285
No typ	$300-$350
Bookkeeper	$250-$300
Keypunch Operators	$225-$300
Comptometer	$225-$275
Machine Trainees	$200-$245
Dictaphone Operator	$275-$350
College Girls	$240-$500
Statistical Typist	$260-$300
Legal Secretary	$300-$350
Biller-Typist	$223-$275
Advertising Trainee	$235-$450
Receptionist	$200-$225
Relief Receptionist	$235-$260
Beginners	$215-$250
Showroom Reception	$200-$215
Travel Information	$250-$270
Art Trainee	$225-$300
Beginner; no typing	$175-$225
TV and Radio	$225-$300
Girl Fridays	$250-$400
Receptionist, legal steno.	$325
Dictaphone Secretary	$300
Retail Credit Typist-Clerk	$275
Receptionist, Dictaphone	$250
	$300

SECYS.—$275-$400
Over 100 Openings
Beginners—$250-$275

BOOKKEEPERS

Bookkeeper; learn NCR 3000	$300
Bookkeeper	$275
Full Charge	$350
Accounting — Bookkeeper	$250-$275
Bookkeeper; light steno. NCR 3000 or 3100	$260
Sundstrand Assistant	$275
Bookkeeper	$275
Assist. Bookkeeper	$250
Machine Bookkeeper	$300
Assistant Bookkeeper	$250

UNDERPAID?

If you are not getting a top salary, contact us right away. Hundreds of highest paying jobs to choose from. FREE TO YOU.

COMMUTERS

Work near home or if you want to work downtown, we are happy to get you a 5-day position near your bus FREE TO YOU.

RECEPTION? IF

you would like to be a SWITCHBOARD OPERATOR and RECEPTIONIST and have some ability, SEE US. Openings now where employers will TEACH YOU. Start at $200-$300. FREE TO YOU.

NEW IN ST. LOUIS?

Our counselors are specialists in placing "out of town" girls. Come to see us first to get a better job at a higher salary. FREE TO YOU.

Mapco 705 Olive # 229 GA 1-6315

Employment Agencies—Male 85

ST. LOUIS' LARGEST
ST. LOUIS' YOUNGEST
MEN EXCLUSIVELY

CADILLAC

FREE

EMPLOYER PAYS THESE
And More
MEN EXCLUSIVELY
TRAINEES AND EXPERIENCED

$ $ $ $ $ $ $ $

35 Office Boys	Free $175-800
31 Administrative	Free $250-460
21 Writers	Free $250-460
21 Insurance	Free $230-450
20 Architectural	Free $300-750
41 Jr. Accountants	Free $265-525
26 Laboratory	Free $250-800
25 Sales Trainees	Free $300-800
30 Chemists	Free $300-570
25 Office Managers	Free $300-875
16 Tool-Die Design	Free $220-600
17 Artists	Free $225-850
21 Design Trainees	Free $210-700
29 IBM	Free $???-???
8 Chief Engineers	Free $250-440
13 Advertising	Free $300-700
16 Time Study	Free $250-475
20 Order Desk	Free $260-480
21 Chemical	Free $225-410
15 Good at Figures	Free $250-850
15 Engineers	Free $375-500
25 Cost Clerks	Free $375-775
21 Draftsmen	Free $???

YOUNG MEN EARNING
LESS THAN $5000

Cadillac has a department tailored for young men looking for more money. Cadillac offers counseling and guidance toward higher earnings in the Cadillac class. To arrange a confidential interview write, come in or call

CADILLAC
MEN EXCLUSIVELY
705 Olive Rm.622 GA1-5156

DRAFTSMEN; Beginner, free $250
ABC, 315 N. 7th. GE 6-1378

TRAINEE IBM FREE, $300
Some accounting; young man, draft free, will train.
812 Olive "BEST" CE 1-7090

TRAINEE, $385
Administrative; college; future.
ABC, 315 N. 7th GE 6-1378

Empl. Agencies—Male-Female 86

THE JOB YOU WANT
IS AT
ABC 315 N. 7th

Employment Agencies—Female 87

A FEW REALLY
DIFFERENT JOBS

FREE

for the high paying free position of your choice, see BARBARA for the largest selection of free jobs in St. Louis and suburbs. Barbara is not connected with any office and or personnel with any office handling men; separate staff; separate offices; separate facilities. Barbara devotes her full time to the advancement of working girls and women exclusively.

BARBARA HUTTON CH 1-1354
Room 325

705 Olive	$220
File Clerk; type	$220
Keypunch	$235
Personnel; typing	$215
Reception; type	$240
1 Girl Office	$240
Clerical; typing	$250
General Office	$200
Doctor's Assistant; type	$250
Lawyer's Receptionist	$260
Steno. Personnel	$200
PBX Receptionist	$275
Reception Bookkeeper	$275
Typing—Figures	$240
Editor; college	$260
Payroll; typing	$225
Cashier; typing	$225
Teletype Operator	$240
Credit; typing	$260
Clerk—Typist	$260
Figures Clerk; typing	$225
Machine Bookkeeper	$300
Bank Teller	$225
Registered Nurse	$300
Lab Technician	$240
Senior File Clerk	$240
Civil Service	$240
Dictaphone Operator	$260
Assistant Bookkeeper	$275
Payroll Girl	$250
Comptometer Operator	$300
Advertising—Steno	$325
Dictaphone—Secretary	$220
Purchasing—Stenog	$220
Accounts Receivable	$275
Accounts Payable	$275
Legal Secretary	$275
Vari-Typist	$ 00
Home Economist	$275
Supervisor; secretary	$300
Bookkeeper; typing	$240
Secretary, executive	$300
Credit Secretary	$300
Secretary-Bookkeeping	$265
Executive Secretary	$300
Secretary; sales	$300
Secretary to president	$300
Full Charge Bookkeeper	$250
Office Manager	$260
Girl Friday-Secretary	$175
Copywriter	$250
C.P.A.'s Steno	$175
Type, file	$220
Straight Typist	$225
Policy Typist	$200
Dictaphone; start	$175
Train Dictaphone	$175
Typist; figures	$275
Young Typist	$180
Light Shorthand	$175
Figures, type	$175
General Clerk	$250
Mail Girl, type	
Steno-Clerk	

ABOVE LISTED JOBS ARE
100% FREE TO YOU . . .
and thousands more FREE job opportunities too numerous to list at
BARBARA HUTTON CH 1-1354
705 Olive Room 325

PAT PARKER

7 Offices
Closed Saturday

CLERK-TYPISTS
WEST

5 days; must type accurately; interesting report work.

DOWNTOWN

Will train accurate typist for accounts payable and NCR 3000.

OTTO FAERBER
Personnel Consultant VO 3-8560

STENOGRAPHER; Free — $250
SECRETARY, to 40; Free — $275
CARL PARKER EMPLOYMENT
411 N. 7th, Suite 1120. CH 1-2507

Employment Agencies—Female 87

FILE CLERK, FREE, $200

Recent Graduate, County West.
CAREER 705 Olive, CH 1-8581
PBX-TYPIST; south; $200.
MISS MIKES, 611 Olive.

Saleswomen

HIGH FASHION DEPARTMENT. NO FEE. COMMISSION WITH GUARANTEED SALARY OF $325.

KAY WILLIAMS'
818 OLIVE ST.

14TH FLOOR

EXECUTIVE SECRETARY $350

Mature, no dictation; ability to manage a must.
DONLEE 812 OLIVE CE 1-3037

NURSE, R.N., $335 MA 1-9095
Selective, 705 Chestnut.
RECEPTIONIST-TYPIST; 8-4:30; PBX relief, type orders; no fee. See Claudine Tucker, MA 1-4800. 122 N. 7th, Room 303. Quality.

TYPIST-CLERK

Relief PBX, varied clerical duties; permanent; 5-day; northwest.

OTTO FAERBER
Personnel Consultant VO 3-8560

TYPIST, FREE, $250

Figure typing, some posting.
CAREER 705 Olive, CH 1-8581

HELP WANTED—WOMEN 88

USE CONFIDENTIAL SERVICE

There may be one or two firms or individuals to whom you do not wish your reply to go. If such is the case, simply address your application to the Box Number in the ad and attach a separate list of the names stating that your reply should be destroyed if any of the names indicated. Place both in an envelope addressed to Confidential Service, St. Louis Post-Dispatch Classified Dept., St. Louis Mo. No such answers can be returned.

St. Louis' Finest Group
Women's Specialty Shops
WANTS
experienced
salesgirls
(or those willing to learn)
WITH
MANAGERIAL
ASPIRATIONS

Good starting salary and commission depending on experience.

Apply to Mr. Dawidoff
11 a.m.-5 p.m.
1209 Washington, 4th floor

LIBSON SHOPS

ASSISTANT BOOKKEEPER; experienced; permanent; insurance agency; 8:30 to 4:45; 37½-hour week; downtown; $225; employe benefits. Box X-26, Post-Dispatch. letter.

WHITE CASTLE

Inside and curb service; age 18-30; we train you; starting salary inside, $48 per week, plus food, uniform, profit-sharing plan, hospitalization, pension trust, 2 weeks paid vacation after 1 year, free life insurance. Apply 10 a.m., 3118 S. Kingshighway.

RALSTON PURINA COMPANY

HAS OPENINGS FOR
Stenographers
Typists

High school graduates; permanent; advancement; 5-day week; excellent working conditions; cafeteria. For interview appointment call CH 1-3600, Station 325. 835 S. 8th st.

$96 for 36 Hours

Women, age 24 to 32, to become teachers in the world-famous ARTHUR MURRAY STUDIO. We particularly want women who can advance rapidly to supervising and interviewing. No charge for training. Apply in person not only at 3274 N. Grand. Ask for Miss Reina.

MONTALDO'S
4914 MARYLAND FO 7-7813

Immediate opening for saleswoman experienced in selling sportswear; with ability for interior displays; also opening in our rendezvous room for saleswoman experienced in selling junior and misses dresses.

AMERICAN EXPRESS
1001 Olive St.
Has New Openings For
Stenographer, Dictaphone
Operators and Junior Clerk
35 Hour Week, Generous
Fringe Allowances.

Adding Machine CLERK

Experienced,
Westend Bank
FO 7-4233

ADMITTING clerk; 30-40; general hospital; experience preferred; 5-day week; salary open. Box X-412, Post-Dispatch.

ADVERTISING

Copy layout and production; permanent position; college graduate; State education, experience and requirements. Submit samples of work which will be returned. Box E-84, Post-Dispatch.

ADVERTISING GIRL

18-25; will train in advertising layout and copywriting; high school graduate or better, with advertising, art, school paper or year book experience; 40-hour, 5-day week; good permanent job and salary and working conditions. See Mr. Fallert.

BARRETT WEBER, INC.
3122 S. Kingshighway

BOOKKEEPER-TYPIST; matured woman; complete charge small office; experienced all phases. Give references. Box X-118, P.-D.

BOOKKEEPING, payroll and cashier experience; hours 10 a.m. to 4 p.m.; downtown. Box Z-50, Post-Dispatch.

CLERK-TYPIST

Experienced or beginner considered; under 25; must be personable and able to meet customers. This is a position with a future. Salary open with regularly scheduled increases. Company insurance plan, paid vacation; convenient midtown location; Call after 10 a.m., JE 1-4800. Mr. Kelly.

LOCAL FINANCE CO.

CLERK-TYPIST

Age 21 to 32; permanent position. National sales organization. Insurance benefits. Cost of living allowance. Paid vacation, good salary. Phone Mr. Peterson.

EV 3-2250

CLERK

General Duties

Filing, some typing and use of calculator; good company; 5-day week; convenient to South Side.

MA 1-5155

CLERK-TYPIST

NO EXPERIENCE REQUIRED; SALARY OPEN; COMPANY PAID INSURANCE PLAN, PAID VACATION, OTHER BENEFITS. CONVENIENT MIDTOWN LOCATION. CALL AFTER 10 A.M. MR. J. KELLS, JE 1-4800.

LOCAL FINANCE CO.

CLERK-TYPIST

Interesting and diversified duties in northside manufacturer's office. Prefer at least 1-year experience. Must be accurate, age 20 to 35. For interview call Mr. Nichols, CH 1-0092.

Clerks—Sales Department

Hand posting records on shipments, checking, light typing, interesting variety of work; some general office experience necessary; many company benefits. Apply Personnel Office.

UNIVERSAL MATCH CORP.
400 Paul Av., Ferguson, Mo.

CLERK

PART TIME

Age 20 to 35; general office work; light typing, bookkeeping; 4 to 5 hour; 5 days week; $1.50 hour. PL 2-8400, 4664 S. Grand.

CLERK

For work in parts department, good at figures, 37½-hour week, air-conditioned office.

SINGER SEWING MACHINE CO.
1314 Washington

CLERK

Routine clerical work for conveniently located life insurance company. Nice hours and working condition. State age and experience. Box Z-14, Post-Dispatch.

CLERK-TYPIST

Several positions open; must be accurate typist but will consider alert beginner; hours 9:30 a.m. to 6 p.m.; age 20-39; salary open. Apply 3611 S. Delmar.

CLERK-TYPIST

21-33; thoroughly experienced, general office work, filing; permanent 37½-hour week; convenient small office; start $225. JE 5-3702.

CLERK-TYPIST

Able to take some dictation; general office work; state age, phone number and experience in reply; national concern; Grand and Olive; starting salary $60. Box X-61, Post-Dispatch.

CLERK-TYPIST

Consider beginner; general office, good at figures; steady, dependable; 5 days; downtown, good future. Box E-387, Post-Dispatch.

CLERK-TYPIST

Experienced typist for credit department.

AREL, INC.
4916 Shaw

CLERK-TYPIST; light dictation; PBX experience helpful; modern air-conditioned office.

FRIDLEY BROS., INC.
6510 PAGE

CLERK-TYPIST

Must be good at figures; light typing, 4444 Olive.

CLERK TYPIST; temporary or permanent; high rates. RUSSELL KELLY Office Service, 1004 Chemical Bldg., 721 Olive. CH 1-2600.

CLERK-typist; part-time, afternoon hours, 5 days; age under 40. The Armory, 3676 Market st.

COLORED; housework, must stay; reference. VI 3-3502.

CLERK-TYPIST

General office work in service department; light typing; permanent; 40-hour week; liberal employee benefits.

See Mr. Eder
BIEDERMANS
8th & Franklin

CLERK-TYPIST

Interesting job for insurance firm; typing and handling issuance of policies; diversified duties. Must be accurate typist; beginners considered. See John E. Abraham, 4242 Lindell.

CLERK-TYPIST

Young woman; loan or finance experience preferred, but not essential. Good salary. Apply 4909 Delmar.

CLERK-TYPIST

CLAYTON

Large sales office. Order pricing; light typing on electric machine. 2½ weeks annual vacation, 1 week of which may be taken this year. Good salary; unusual company benefits. PA 5-7410.

THE DOW CHEMICAL CO.
Brentwood and Forsyth

CLERK-TYPIST

Accounting Department, Investment Firm, 35 hour week, air-conditioned office, liberal insurance benefits; experience preferred but not necessary. Write stating age, experience, and other qualifications. Box Z-49, Post-Dis.

CLERK

Good at figures, high school graduate, for order department. Interesting position, 5-day, 40-hour week. Insurance benefits.

BRAUER BROS. SHOE CO.
22 S. SARAH

CLERK-TYPIST

Typing and other general duties. In accounting department; experience preferred; salary to $60 for 40-hour week.

Consolidated Forwarding Co.
1300 N. 10th

SALESLADIES

Openings in gown salon, sportswear, junior and misses. Must be experienced; 5-day week; employe benefits.

Call Mr. Wagner for Appointment

FO 7-7600

SAKS FIFTH AVENUE
4926 MARYLAND

EMPLOYMENT INTERVIEWER

At least 2 years college or the equivalent in personnel or social work interviewing; white; good opportunity for right person.

FR 1-6822, Personnel Office

ESTIMATOR TRAINEE

To qualify for estimating corrugated boxes and sheets and assist in bookkeeping department.

Leonson Corrugated Box Co.
2000 Gratiot

FILE AND MAIL CLERK

Light typing, modern office, fringe benefits, 40 hour week, live south. PL 2-0700, Mr. Eppy.

Folding Machine Operators and Hand Folders

Experienced on ladies' shoe ornaments. Harlee Shoe Findings, 5703 Etzel. EV 5-0275.

GIRL OR COUPLE

Husband to be employed elsewhere, must have car, girl to do cooking and housework, own furnished apartment, 2-8128 or write 15 Country Life Acres, St. Louis 22, Mo.

GIRL

General office work; high school graduate; must use typewriter and figures; experience unnecessary, will train; steady work. Modern Engineering Co., 3411 Pine.

GIRL, mature, friendly woman, tactful, cheerful telephone voice, accurate typist, some shorthand not essential; pleasant surroundings; west side locale, easy to reach by bus. Box Z-403, Post-Dispatch.

GIRL OR WOMAN

Over 25; stay, cooking, housework; no heavy cleaning; experienced, references. WY 1-4554.

GIRL; colored; experienced ironer and cleaner; stay, $25; references. HE 2-8943.

GIRLS, cookie packers; day or night shift. State age and experience. Box X-86, Post-Dispatch.

GIRLS, white, soda fountain experience; good hours and salary. Welpert Drug, 900 Pine.

GIRL, white, 18-40; housework; stay, own room, bath; on 2 city bus lines; references. PA 7-1706.

HEMSTITCHERS

Must be experienced. Apply Waldman's, 808 Washington.

High School Graduate

Factory office work, north; write letter giving age, education, etc. Box X-372, Post-Dispatch.

HOSTESS

White, experienced; 40-hour week, paid vacation, health and welfare benefit; salary plus meals. Apply Manager, Fred Harvey Restaurant, Union Station.

HOUSEKEEPER; stay on place, general housework, cooking, care of child, good salary, comfortable room; give references and qualifications. Box E-181, Post-Dispatch.

HOUSEKEEPER, middle - aged, white; plain cooking; own room and bath; no laundry work; retired couple. WO 2-7081.

HOUSEKEEPER-COOK; Catholic; west end rectory; no laundry work; room and board, good salary required. Box X-129, P.-D.

HOUSEKEEPER, white, for 2 adults; cleaning, plain cooking, no laundry; stay; private room and bath. PA 5-6993.

HOUSEKEEPER, to cook and care for elderly woman; kosher; cook-to; to stay on place. PA 7-8958.

HOUSEWORK; white only; stay; must like children. YO 5-3299.

INSTRUCTOR wanted for Venus Academy of Beauty, 121 South Main, Wichita, Kansas.

KEY PUNCH; I.B.M. or Remington; temporary or permanent; high rates. RUSSELL KELLY Office Service, 1004 Chemical Bldg., 721 Olive, St. CH 1-2600.

COMPTOMETER OPERATOR

Experienced on Burroughs dulex machine preferred. Good starting salary. Liberal employee benefits. Apply Lobby Administration Bldg.

Mercury Div. Ford Motor Co.
Robertson, Missouri
PE 1-1300

Comptometer OPERATOR

Prefer someone interested in payroll and personnel work; 35 hours; $55 per week; vacation; good working conditions; near 4 busses. Box P-357, Post-Dispatch.

COMPTOMETER OPERATOR; will train; beginner; 40-hour week; exceptional company benefits. Apply at Personnel Department, SEARS ROEBUCK & CO., 1408 North Kingshighway.

COOK

Stay, some cleaning, Catholic family with children; near Our Lady of Lourdes Church, references.

BOX Z-377,
POST-DISPATCH

COOK; white, experienced; for small institution; Ferguson district; salary open. JA 1-6060.

CORRESPONDENT

Experienced at composing business or military letters; shorthand and typing, other requirements; state age, education, experience, references and salary. Box X-51, Post-Dispatch.

COTTAGE, parent-children's institution in Webster Groves, work with psychiatrist and social worker; resident position; 5-day week, one month vacation, salary, $150 month plus board. Call weekdays 9-5, WO 1-0150.

COUNTER-SANDWICH

Girl, 17-35; white; good pay; 5½ days; pleasant surroundings; apply room 2195, Railway Exchange Building, 611 Olive.

COUNTER WOMAN, cafeteria; 40-hour week Southern Cafeteria, 628 N. Grand.

COUNTER-grill girl; white; experienced; 5 days. 651 E. Big Bend.

COUNTER GIRL; experienced; 5 days; 1005½ Pine.

COUPLE, sober, experienced, reliable, for all household duties of large family, west county; separate furnished quarters; food, car and give qualifications. Reference and expected salary. Box E-92, Post-Dispatch.

DICTAPHONE-TYPIST

Also assist in office, good salary to right party depending upon experience, etc. Apply to Mr. Goodman. Inexperienced considered.

LEVIN-GOODMAN CO.
1015 Washington GE 6-1440

DICTAPHONE OPERATORS; temporary or permanent; high rates. RUSSELL KELLY Office Service, 1004 Chemical Bldg., 721 Olive. CH 1-2600.

DIETITIAN

Administrative. Apply Administrator Christian Hospital, 4411 N. Newstead.

DRUG CLERK and some fountain. University City, PA 1-9748.

EDIPHONE-CLERK

OR

TYPIST TO TRAIN

Age 20-30; typing 50-60; good vocabulary and able to spell fluently essential; minor clerical duties; starting salary will depend on qualifications and experience; rapid advancement; extensive employee benefits; air conditioned office; cafeteria on premises.

APPLY
EMPLOYMENT OFFICE
Wagner Electric Corp.
1259 DELAWARE
Or for Appointment

Phone PA 1-5000, Sta. 329

ELDERLY woman or pensioner to stay; two small children. Call FO 1-3213 after 6 p.m.

OPERATORS

Experienced on blouses, section work or complete. 703 N. 16th.

OPERATORS

On single needle shirring machines; experienced on dresses; steady work, good working conditions; $18 N at once, Nadine Formals, Sixth, 4th floor.

OPERATORS

Experienced power sewing machines; colored. Fenwick Fashions, 2222 Pine.

OPERATOR, experienced only; skirts, blouses, sportsw

HELP WANTED—WOMEN 88

TYPIST and general office duties for executive; real opportunity with small progressive firm; age 25 to 35; experienced; write giving references; needed by March 15. Box X-4, Post-Dispatch.

TYPIST-CLERK

Small office, 5-day week, beginner considered. MA 1-1820.

TYPIST; general office; interesting position in brand-new office in Clayton. Limited experience accepted. Call Miss Hall, VO 1-3488.

TYPIST-INSURANCE OFFICE
Claim department; 5-day week.
OSCAR R. WITTE & CO.
705 CHESTNUT

TYPIST; temporary or permanent; high rates. Russell Kelly Office Service, 1004 Chemical Bldg., 721 Olive st.

TYPIST; light dictation; 40-hour week. Apply Biedgerman Furn. Co., 900 Natural Bridge.

TYPIST-clerk, salary open, convenient location, southwest st. Louis. Box E-150, Post-Dispatch.

TYPISTS; colored; 55 w.p.m.; experienced. JE 5-5690.

TYPIST; by hour or contract, in your home. Box E-169, P.-D.

WAITRESS

Experienced.
For Kanga Room,
11 p.m. to 7 a.m.
Apply 16th floor.
MELBOURNE HOTEL

WAITRESSES, white, experienced; meals and uniforms. Corner Hampton and Oakland. PATTERSON'S Grill.

WAITRESSES; white; experienced; neat appearing. Apply Royal Sandwich System, 3341 N. Grand.

WAITRESS, white, 11 a.m. to 5 p.m.; 6 days; good pay; tips, uniforms. 6515 West Florissant.

WAITRESS, experienced; nights. Apply in person only. Kennedy's Happy Landing, 9311 Watson rd.

WAITRESS, white, experienced, neat appearing. Apply Crystal Restaurant, 507 N. 18th st.

WAITRESS, experienced, days. 417 N. 9th st.

WAITRESS and barmaid; good pay. FR 1-7527, 4055 Olive.

WAITRESS; white; experienced; days, 3541 S. Grand.

WAITRESSES, barmaid. Bar Seven, 7 S. Broadway.

WAITRESSES; no experience necessary. Apply 113 N. Broadway.

WAITRESS; white, experienced. Apply 2929 Park.

WOMAN, experienced, to run cleaning store, know alterations, salary plus living quarters. Steady work. PR 2-2131.

WOMAN; to stay on place and help with housework; good pay; good home. Box Z-414, Post-Dispatch.

WOMAN; cleaning, laundry, 5 days, $30 week; live Brentwood area. VO 1-9181 after 6 p.m.

WOMAN; light housework; care of invalid; stay on place. 1926 Switzer. EV 2-1065 after 6 p.m.

WOMAN, white; for kitchen helper in hospital; must stay. 4930 Lindell.

WOMAN, cleaning; plain cooking, couple; 2 children; own room, bath, other help; references. HE 2-4024.

WOMAN or couple, share my home, assist duties; prefer man employed; no children. RA 7-4905.

WOMAN; white; stay; small home; car; garage if needed. VI 3-4180.

WOMAN; white, stay, child care and housework. FR 2-9038.

WOMEN 2, middle-aged, keep house and cook, 3 modern rectory in city; reference. Box E-201, Post-Dispatch.

X-RAY technician, white; man or woman; private radiologist's office in Clayton. VO 1-7373.

YOUNG GIRL, fountain, drugs; nights, weekends. 2 N. Euclid.

YOUNG LADY
To work in downtown photographic store; no experience necessary. Stanley Photo Co., 305 N. 7th.

YOUNG WOMAN 21-35
Full or part-time, to assist with work and play in small boarding school; summer in Maine camp. Board, room, salary. FO 7-5824.

SALESWOMEN WANTED 89

HOUSEWIVES—WOMEN
HOMEWORK
NO CANVASSING
$64.75 WEEK, SPARE TIME
Fill Our Customers' Orders
And Free Clothes for the Family
"Famous CORONET Brands"
Guaranteed Nylons—3 pr. $1
Nylonized Slips 97c. Blouses $2.97
We Deliver and Deposit
GA 1-2393

ALERT YOUNG LADIES
18-24. Local concern has openings if you are neat, aggressive, free to travel entire U.S. and return. Average earnings $90 weekly, no experience necessary. Drawing account and transportation furnished. Apply in person S. R. Robinson, Claridge Hotel.

CAREER IN REAL ESTATE
FEE PAID
Training, guidance, results; leads furnished; full or part-time. $300 to $1200 month. PA 5-6063.

ALERT WOMAN
30 to 45; exceptional opportunity with leading wholesaler of infants' specialties. Contact department and specialty stores in this area. This is a full time job with exceptional future for right individual. Previous selling experience preferred, but not necessary. Must have car. $250 per month plus car expenses and commission. Write in detail to box E-261, Post-Dispatch.

21—COLORED WOMEN
WORK AT HOME
Over age 18; earn extra money filling our customers' orders.
CH 1-0245

DEMONSTRATORS
3 Women who have had experience in Party Plan or direct selling; $1.50 hour guarantee, plus. See Norma, 11 to 2 p.m. at the R. & G. Freezer Food Club, Olive St. rd. & Emerson, Creve Coeur, Mo.

FOOD PLAN
Exclusive women's sales organization; midtown location; branch of Town and Country featuring the Amana Plan; highest commissions. Phone for appointment, JE 1-9049.

EARN TO $75; opening for evening work; must have nice personality, good appearance and car; personal interview necessary for consideration. FO 7-5701.

OPPORTUNITY
TO EARN GOOD INCOME
AVON COSMETICS
JE 1-7137

SELL REAL ESTATE
We need 5 saleswomen to list and sell real estate; 60% commission; take your own calls on your listings. Interview confidential. L. K. WOOD RLTY. PR 3-1929
1815 S. GRAND

REAL ESTATE SALESWOMEN
full or part time; top commission paid; we teach you; car and phone needed. Call Mr. Fryckl.
WEAVER RLTY. PR 6-4502

SALESLADIES
Opportunity for 2 aggressive house-to-house saleslades in our advertising department; $10 per day while in training; permanent, full-time employment with potential earnings $70 to $100 per week; transportation furnished; pleasant, dignified outside work. For details see Mr. Griffith at JEWEL TEA CO., 7607 Page.

AMBITIOUS white housewives; car; earn $60 plus; part time; state particulars. OL 2-7635.

SERVICE one customer each day; pays $200 per month, spare time. Write P.O. Box 2673, St. Louis.

TELEPHONE
Our office, 4 hours daily, guarantee and commission. PA 5-8036.

SHARP GALS
With a real interest in people can qualify no matter what job they have previously had.

Your ambition can earn you $500 to $1500 monthly commission as a RELAX-A-CIZOR FIGURE CONSULTANT.
Alton, Granite City, East St. Louis, Ill., open and Missouri areas. Car necessary. Call Ann Sterling CH 1-4382.

IT'S EASY
And pleasant to make good money demonstrating and selling LUZIER quality COSMETICS to old customers and new. No experience or car needed; full or part time for housewives, preferably 35 or over. Call now EX 7-1493J mornings. CO 1-8961 after 1 p.m.

Poultry & Broiler Plant
Established; sacrifice account ill health. Box Z-385, Post-Dispatch.

RECREATION PARLOR; consists of 5 tables; cheap. PR 3-9909.

GOING, WELL-KNOWN
RESTAURANT-TAVERN
Must sell account illness, excellent South Side location; seating 125 in dining room, 40 in private dining room, 130 rathskeller and 35 in barroom "A" rating; fully (new) air conditioned; sacrifice price for quick sale, $58,000 for business, all equipment and realty, which includes owner's 5-room modern apartment.
JULIUS HALLER REALTY CO.
REALTOR CH 1-5716

RESTAURANT fro sale; doing good business; very choice location, 20 route 13, Belleville, Illinois. Ideal for ice cream specials, etc.; attractive, low overhead, plenty parking for 100 cars. Owner must sell, has other business. For investment price only.
Box Z-351, Post-Dispatch

RESTAURANT; will rent with all equipment and give option to purchase. No money required but you must furnish good references as to honesty anr ability to cook and operate a restaurant. 735 E. Big Bend in Webster Groves.

RESTAURANT to rent, for colored; good location; well equipped. CO 1-5725 or GA 1-7959.

BUSINESS OPPORTUNITIES 94

FOR LEASE
Going Service Station for Mobil oil company, 4163 N. Grand at Penrose. Call W. L. Tucker, GA 1-6516 or UN 4-2666.

BUSINESS OPPORTUNITIES 94

VALUABLE FRANCHISE
AVAILABLE
Wonderful opportunity for responsible party willing to work and interested in operating his own business. Franchise includes protected territory, national advertising, choice location, training, no experience necessary. $6000 required to net you a minimum of $10,000 a year. Write or call for brochure explaining how to own your own business successfully. Mr. D. J. Schultz, 4927 Delmar, St. Louis 8, Mo. FO 1-5630.

FOR LEASE
Going Texaco Service Station; Hampton & Itaska; good opportunity for aggressive operator. Investment required for equipment and merchandise. Gallonage rental. Call PL 2-7600.

BIG BEND AND RANNELLS
Delicatessen and restaurant combination; both are making money; sell as unit or separate.
RUNYON REAL ESTATE CO.
WO 1-2474

UNLIMITED OPPORTUNITY
For your own business with minimum investment; nationally advertised product. PA 1-8292

BARBER SHOP, established, Walnut Park CO 1-5653, EV 5-2854.

BEAUTY SHOP; for sale or lease; established 20 years; air-conditioned; real opportunity; books open. FL 3-9474.

BEAUTY SHOP and 6 rooms, completely furnished for $600; returning 1821 S. Broadway.

BEAUTY SHOP; doing good business; excellent location for chain shop. FL 1-4341.

BEAUTY SALON; sell with or without building. CE 1-6763.

CAFETERIA, kosher style; take operating partner. MA 1-9680.

CAFE; ideal location near boat docks and motels; new building with living quarters; all completely furnished at Bull Shoals, Ark. HA 8-2995.

CAFE; $70 daily; $150 rent profits. $2250. Mardis, VO 3-1950.

CAFE; $1100 week; short hours; top prices; Mardis, VO 3-1950.

CLEANING PLANT; modern, easily operated; established; terms; illness. Fairlawn Cleaners, 4029 State St., East St. Louis. UP 4-6116.

CLEANING and dyeing plant, well established, fully equipped, moderately priced. Wr 1-1065.

CLEANING branch; fully equipped, living quarters; $50 month. 2330 S. 11th.

CLEANING BRANCH; Lemay; fun to own; $200. FR 1-7260.

CLEANING SHOP; established, all equipped; bargain. FL 2-4984.

COFFEE SHOP IN HONEYBEE; air-conditioned; PARKING; lease. FO 7-6688.

CONFECTIONERY and grocery; a little gold mine and 3 rooms, priced to sell. NICHOLS Confectionery, 1034 RUTGER.

CONFECTIONERY owner on death bed; living quarters; rent $50. BEEH 4-9940 VE 2-1163

Lee-Schermen Business Sales

CONFECTIONERY; money maker; owner will finance; 3 rooms, bath, rent $60. PR 3-4235.

CONFECTIONERIES; 2-4 ROOMS BARGAINS; TERMS. BSA, FO 7-6688.

CONFECTIONERY; well stocked; rent $15; good neighborhood and business. FR 1-8948.

CONFECTIONERY, building and equipment; ideal location; $4500. EV 2-6573 CO 1-0688.

CONFECTIONERY SELLERS We have buyers—call us.
ROBERTSON 7857 Union EV 2-4411

CONFECTIONERY, well stocked; living quarters. MA 1-9995.

CONFECTIONERY; $625 weekly; rooms; terms. Mardis, VO 3-1950.

CONFECTIONERIES, grocery, tavern; with rooms, E.B.S., VO 3-2904.

CONFECTIONERY; near 1 block from Clay school. CH 1-7965.

CONFECTIONERY; must see to appreciate; owner. MI 5-9776.

CONFECTIONERY; good business and location. 2700 N. Jefferson.

CONFECTIONERY; lease or sell; good location. 4857 Maffitt.

CONFECTIONERY; 2 rooms, Walnut Park; $1300. 5778 Thrush.

DELICATESSEN; light lunches, package beer. S. W. Davies R. E. Co., 5024 Page. FO 1-6854.

DELICATESSEN for sale. 2907 Clara.

DELICATESSEN; living quarters; established, well stocked; leaving town. 4053 S. Grand.

DELICATESSEN; kosher; U. City; $5000 will finance. PA 1-3014.

DOUGHNUT SHOP and confectionery; illness; bargain. MO 4-1519.

DRUG STORE, $2000 cash down will handle, old established drug store, doing $35,000 business per year, located on fine corner of busy 61st st. in East St. Louis. Ill., owner will retire, call us any time. UP 4-5315, residence 4-1023 State Rlty. & Building Co., 1805 State st., East St. Louis, Ill.

DRUGS, sundries, clean stock; fountain, south, will sell for inventory; other interest. Box X-296, Post-Dispatch.

GRILL, Natural Bridge; good business; selling account illness; reasonable. FR 1-4505.

GROCERY AND BUILDING
3455 Roger; self service; modern fixtures; 5-room living quarters; doing good business; look and make offer.

WEAVER PR 6-4502 PR 2-1169

GROCERY, superette, modern, air-conditioned; established; in apartment neighborhood; over $1700 weekly; owner, FR 1-8498.

GROCERY-MEAT; south; $7000 plus inventory; rent $100; can lease; established 50 years. Box Z-322 Post-Dispatch.

GROCERY-meats; exceptional opportunity for couple; small investment; teach trade. GA 1-9970. CO 1-2638.

GROCERY and meat; A.G., sacrifice; no competition; no agents; $80,000 last year. PR 6-8468.

GROCERY, meat market; lady will sell very cheap, husband died. Public Food Center, 1629 Franklin.

GROCERY and meats for sale or rent, northside good opportunity. HA 9-1070 or HA 7-5966.

GROCERY; $40,000 to $50,000 owner retiring. Call EV 3-9338.

GROCERY-MEATS with rooms; county. PA 1-9300, VO 3-0953.

HEALTH CLUB
Men's, membership only; downtown on traffic street; barber shop and restaurant; short hours; good reputation; profitable business; will teach business; partners can't agree.
BOX K-37, POST-DISPATCH

HARDWARE STORE; $10,000 sales for $6400. ST 1-2360.

INVEST $2000 in a Quick Service Laundry; $200 week net. Call Lawrence, HA 8-8891.

LADIES' ready-to-wear shop; 100% location, South Side, extremely active business. PR 2-5551

LANDSCAPING and lawn maintenance service; an opportunity to step into an established business with very good returns. All necessary equipment including low mileage ¾ ton truck, rotary mowers, hand tools, etc. List of excellent clientele to conscientious investor. Must sacrifice immediately due to other interests.
TA 1-7033.

LIQUOR STORE, clean, inventory, 5217 Chippewa. FL 2-7973.

MACHINE SHOP
South; lots of work, excellent opportunity for right man; unless financially capable do not reply. Box X-90, Post-Dispatch.

MEAT MARKET, good business, 24-ft. display, all equipment; must see. Box E-155, Post-Dispatch.

PACKAGE LIQUOR; southwest; established 8 years $7000 year. Price $8250, includes $4000 stock and truck. Terms.
COMMERCIAL MO 4-5643

PAINT-APPLIANCE STORE; ESTABLISHED; SHOPPING CENTER. BOX X-414, POST-DIS.

PAPER ROUTE, a.m.; 450 daily; southwest territory; good collections; reasonable. FL 1-6235.

PAPER route, A.M. county, 800 daily, 500 Sundays, reasonable. HE 2-8851.

PAPER ROUTE, p.m.; 716 daily, 725 Sunday; south. PR 1-8955.

PAPER ROUTE; a.m. 800 dailies, 700 Sun. Bargain. OL 2-2751.

PAPER ROUTE; p.m., 780 dailies, 1000 Sundays. Call WO 2-2198.

PLASTIC EXTRUDER with all necessary auxiliary equipment; real bargain; includes accounts. Chris-Craft Plastics Mfg. Co., GL 2-7171.

POOL HALL; A-1 location; 2 tables, juke box; $750. 1557 S. 39th.

BUSINESS OPPORTUNITIES 94

RESTAURANT and B.2; factory trade; sacrifice, $2000. 4974 Tyler. FL 2-9806 or ES 1-7615.

RESTAURANT, Florissant; long established. Owner, JA 1-1464.

ROOMING HOUSE
4039 OLIVE; for rent; 12 rooms; $75 month.
LOUIS T. KOHN R.E. GA 1-2262

ROOMING HOUSE, 5164 Washington; better than average, good building, fine furnishings. Brandewiede R.E. Co., CH 1-0260

SERVICE STATION for lease, Highway 67 and Redman rd.; modern Mobil outlet; good volume; attractive living quarters available at station; low rent; present operator leaving because of health. Call Mr. Clemens, JE 1-1200.

SERVICE STATION
Prominent 2-bay Mobile Gas unit in heart of Ferguson. Real opportunity to establish yourself in business. PR 3-8652.

SERVICE station for lease by major company; 2-bay station located on main thoroughfare; excellent neighborhood potential. JE 1-8238.

SERVICE STATION for lease, new location; only operating capital necessary. ST 1-2242, WO 1-3983.

FOR LEASE; SERVICE STATION; 2-bay Mobile; inventory and equipment, south St. Louis. FL 2-9920 or PR 1-2146.

SERVICE STATION and truck terminal; 3247 Blair; entire city block, not for rent or lease, but will sell cheap. PA 7-8140.

SERVICE station for lease; purchase price for inventory and equipment; 16,500 gallon; located Gever-Manchester. HU 1-9657.

SERVICE Station for lease; 3727 Jennings rd. Prime lawn; Mobil gas; low inventory. MI 5-7977.

SERVICE STATION, repair shop; good business. HA 8-2162.

SERVICE STATION and auto repair; reasonable. 6101 Michigan.

TAXICABS; county; 3 two-way radio-equipped cars, etc.; price only $4000. C.E.S., MO 4-5643.

TAVERN, $5000, plus stock; full license; modern equipment; air conditioned; established 25 years; excellent location; by retiring owner; will finance large part; full information to qualified inquiry. Box Z-301, Post-Dispatch.

TAVERN; veterans see Ravelli's Club; decorated with war trophies; priced for quick sale; owner retiring; 3345 Locust st.

TAVERN, 5%, good business, modern living quarters, lease optional. Soutiea's Bar, 800 Wachtel, Lemay

TAVERN and food; 4 miles west of Belleville, on busy highway. AD 3-4235.

TAVERN, a real buy; full liquor license, stock included, $4000; 1922 E. Grand avenue.

TAVERN - RESTAURANT, home; money-maker; Twin Rivers Park, county; bargain. MI 7-0747.

TAVERNS; DOWNTOWN; CITY, county; some with rooms. BSA, FO 7-6688.

TAVERN, full liquor license, 7 sleeping rooms, $5250 stock included; 3032 Chippewa.

TAVERN; St. Charles; $5200; well established.

TAVERN and SHAUGHNESSY HA 7-3750
TAVERN, $155 daily; owner ill; call after 11 a.m. FO 1-8866.

TAVERN; reasonable; established; illness; south. 2758 Wyoming.

3.2 TAVERN; equipt; good business; lease on building. EV 5-8273.

TAVERN; north; commercial; full liquor; MA 1-3782 GA 1-7783.

TAVERN; $625 week; $1500 stock; $5750; terms. Mardis, VO 3-1950.

TAVERN; full license, fully equipt. Terms. 2701 East Grand.

TOURIST COURT
Small tourist court and home situated on very desirable acreage in city limits of Lebanon, Mo. Cottages approximately 15 years old. $14,000. Johnson-Bradley Real Estate, 158 N. Adams; Phone 903, Lebanon, Mo.

VARIETY STORE, established 12 years; must sell by March 17. 509 S. Hanley rd., Clayton. PA 7-9839, WO 1-8259.

VARIETY STORE; good location; good business; established 25 years, stock; money making store. Must see. FL 2-1677, Post-Dispatch.

ESTABLISHED station in south St. Louis; reasonable rent; prefer someone mechanically inclined; inventory and equipment approximately $1000; wonderful opportunity for wife. ST 1-2211, MR. BROWN.

BUSINESS WANTED 95

MIDWEST SALES CO., covering industrial and aircraft accounts, with offices in St. Louis, seeks additional lines; warehouse space available if required. Box Z-83, Post-Dispatch.

LOCAL BUSINESSMAN interested in buying all or part of manufacturing business, wholesale or distributorship; can offer sales design and production help. Box P-301, Post-Dispatch.

REAL estate company wanted; must have good rent collection accounts, insurance accounts; will also take sales personnel; all replies confidential. Box 80, P.-D.

WANTED to lease, first class motel in good location, by reputable couple; excellent references; also would like first class frozen custard stand. P.O. Box 45, Flora, Ill.

CASH for stores; infants, dry goods, clothing, shoes, hardware, variety. The Big Store, CH 1-8700

SELLING your business our specialty; many satisfied clients.
ROBERTSON 7857 Union EV 2-4411

5 TRUCKS or less, with local railroad and truck line contract. Box X-295, Post-Dispatch.

WE PAY CASH for your store; dry goods, shoes, ready-to-wear, etc. Alper, 1409 Franklin, GA 1-6328.

WANTED, NON BUSINESS OR MANUFACTURING. FO 7-6688

GROCERIES, MEATS; stock or fixtures; for cash. PA 5-4150.

ROOMS WITH BOARD 96
CENTRAL

EVANGELINE RESIDENCE; 18th AND PINE, for young business women. 17-38; private bath; maid service; room and two meals daily; rates from $14.25.

NORTHWEST

MAN, to share room, board, laundry, lunches, $15 week. 63xx St. Louis av., ½ block to bus EV 1-5078.

EV 3-7741; sleeping or board, man, near McDonnell, Chevrolet.

SOUTH

CLEVELAND, 3943; young man; southern cook; nice home.

COMPTON, 2345A S.; nice room, 2 men, twin beds, convenient.

DARPY, 3356; of 700 S. Vandeventer; next to school.

BOARD and room for elderly lady; private home; PR 6-3404 mornings only.

ELDERLY retired person, lovely home, best care. VI 3-3502.

YOUNG MAN employed days; reasonable. PR 1-8148.

WEST

CATES, 5865; men; A1 meals, family style; clean, convenial.

WATERMAN, 4916; men, good food, clean, homelike, TV. FO 1-4362.

WASHINGTON, 5116; good home-cooked food, men; parking; TV.

WEST PINE, 4208; good meals, congenial home; gentlemen.

ALCAZAR BOARDING HOME
FOR AGED; licensed, fireproof, sprinkler system; rates $50-$60 month. FR 1-9011.

MEN; large room, close to busses; good home cooking. PA 7-6409.

ROOM and board in exchange for baby sitting. FO 1-3858.

SUBURBAN

ACCOMMODATE 2 elderly men; Christian home; quiet; substantial meals; spacious yard. EV 7-5185.

PENSIONERS or retired adults; private bath; ½ block buses; reasonable. PA 5-3534.

ROOMS FOR RENT 97
LIVE DOWNTOWN

American Hotel Ass'n. Approved
BELCHER HOTEL, 407 LUCAS
Original Belcher Health Baths
Out of high-rent district; respectable, convenient; daily rates reduced; $2.50 single, $4 double; weekly single $13.50; double $16.50; efficiencies $1.50 extra; decorated, modern, fireproof; telephone; free TV; like home. Across from bus depot. CE 1-7015.

CENTRAL

COMPLETE PRIVACY
Westminster; WINSTON Hotel; from $7.50. Men or women.

NORTH

2 LARGE unfurnished rooms, bath, 3rd floor; gas heat, private entrance; couple only. EV 3-6322.

ST. LOUIS, 3508-3215; sleeping, light housekeeping; transportation. TENTH, 2722 N.; housekeeping and sleeping; no washer.

2 UNFURNISHED gas, electric furnished. EV 1-0668 after 5.

2 COMPLETE housekeeping, working couple; hot water. CH 1-2836.

NORTHWEST

COTE BRILLIANTE, 5236; 3 furnished rooms, newly decorated, reasonable.

DELAWARE, 1159; 2 large unfurnished; near car line; adults.

NATURAL BRIDGE, 4436; sleeping room, men only; on bus line.

PLOVER, 5515; gentleman; private entrance. EV 2-5416.

REDBUD, 4559; nice quiet sleeping room, near bath.

WEST FLORISANT, 42xx; sleeping; private home; bus busses and shopping; men. EV 2-0808.

LARGE sleeping room for working couple. FO 1-0617.

SOUTH

ALLEN, 2843; single sleeping for man. PR 1-6578.

ARSENAL, 3904; 2-room apartment; also sleeping room; man.

ARSENAL-GRAND district, good transportation. MO 4-7027.

CHEROKEE District; 2 rooms; employed only. PR 2-2226.

DELOR, 4404; sleeping room; employed gentleman; private.

FLAD, 4178A; sleeping, large, $8 week.

FLAD, 3625; sleeping rooms, $5 up. Off Grand; men only.

GRAND, 2213 S., 2nd floor, large front sleeping, 1 or 2 gentlemen.

GRAND, 55xx S., gentleman, private home, reference. FL 3-7678.

GRAND, 2144 K.; sleeping, 1 or 2 employed, sober, respectable.

HARTFORD, 3651; large 2nd floor room; man; evenings, Sundays.

ROOMS FOR RENT 97
SOUTH

HARTFORD, 3640; 1-room efficiency; employed; also sleeping.

JUNIATA, 3929; sleeping room; gentleman. PR 6-0536.

1828 Lafayette, $10 Week

Clean, furnished, all utilities.

LAFAYETTE, 2701A; clean, attractive 1-room efficiency, all utilities, laundry, telephone convenient. Apply manager, Apt. 1.

LAFAYETTE, 2351 S., at Jefferson; large single or double; good transportation. PR 6-6806.

MAGNOLIA, 3517; housekeeping room, shower bath; $6.50; 1 man.

4021 McRee; $14 Week

2 furnished; utilities. CR 1-1334.

PARK, 3644; 1 housekeeping room; own entrance; adults.

PESTALOZZI, 3201; attractive; refrigerator; lady. PR 6-2411.

RUSSELL, 3832; 2 housekeeping, 2nd floor; adults.

SEVENTH ST., 1003 S.; 3 rooms and sleeping rooms, GE 6-3490.

SHAW, near Grand; nicely furnished; sleeping room. PR 3-9343.

SHENANDOAH, 3315; 2 rooms, nicely furnished, on bus line.

SHENANDOAH, 36xx; large room, kitchenette. WO 1-1313.

TENNESSEE, 2357; large front sleeping, next bath. PR 2-8204.

WYOMING, 3851A; gentleman employed private home. PR 2-8265.

COMBINATION kitchen and bedroom, utilities furnished, $30 month; elderly woman. FL 3-6260.

BEAUTIFUL front sleeping room; on bus line. MO 4-0607.

SLEEPING; small; use kitchen; employed lady. MO 4-5002.

ATTRACTIVE HOME, use kitchen; busses, girl. $5. PR 3-8864.

ROOM, kitchen privileges; employed lady; private home. PR 3-6563.

2 LARGE rooms, private bath; ladies; $50 month. PR 1-2786.

SOUTHWEST

REBER PL, 5321; 2 housekeeping (in my home); private bath, adults only. PR 1-9523.

ROOM; private bath, private home, gentleman. MI 5-0976.

WEST

BARTMER, 5338; Melville Hotel, very clean; daily maid service; from $9 week. See Manager, FO 1-9987.

ASHLEY LODGE—5149 DELMAR
GIRLS—COMMUNITY
KITCHEN, A HOME FROM HOME

BARTMER, 5619; gentleman; large sleeping; $7; clean. VO 2-5600.

BOYLE, 317 N.; sleeping room, twin beds, $5 per week.

CABANNE, 5635; sleeping; twin beds; for 1 or 2 men. FO 7-6899.

CATES, 5812; bedroom and kitchen; large closet. FO 7-4458.

COTE BRILLIANTE, 5654A; 2 rooms, refrigerator, adults; $12.50 week.

DELMAR, 5406; rooms, with or without bath; furnished; maid service; elevator; good transportation. FO 7-3281.

EUCLID, 408 N. (at McPherson); 1 room, upstairs; efficiency; sink, range, refrigerator; clean; $12. well established.

FOREST PARK, 4336; housekeeping, sleeping; reasonable. JE 5-2619

FOREST PARK, 4433; single or double; gas heat.

FOREST PARK, 4428; quiet sleeping, warm, clean. FR 1-8596.

KINGSHIGHWAY, 902 N.; very large sleeping rooms; good furniture; elevator; $16 week. FO 1-4694, FO 7-1790.

LACLEDE, 4440; bedroom and kitchen, 2nd fl. newly decorated.

LINDELL, 4330; best deal for girl who goes home weekends; private sleeping room $7; clean, locked doors, maids. JE 5-9504.

LINDELL, 4516; clean room, next to bath; employed adult.

LINDELL, 5116; clean sleeping room, maid service. $8.

McPHERSON, 4434; gentleman; 2nd floor front, quiet, clean, warm.

McPHERSON, 4477; SLEEPING room; employed woman. JE 3-1856

MAPLE, 3575; large room, sink, etc.; laundry. FO 1-1616.

OLIVE, 4005; 2 rooms, nicely furnished, $15 week. MO 1-8025.

OLIVE, 3682, apartments, $10; pension rates. JE 1-0528.

PERSHING, 5315; kitchen privileges; in room. FO 7-2479.

PERSHING, 4187; sleeping room, $10.50; business girl.

WASHINGTON, 4759; sleeping rooms; private toilet and shower lines furnishes; manager on premises.

WASHINGTON, 5133; cheerful rooms, gentlemen. FO 1-9945.

WASHINGTON, 5148; very clean sleeping; also efficiency; adults.

WASHINGTON, 5240; sleeping; clean; private bath; twin beds.

WATERMAN, 6025; 2 rooms, private bath; girls only. FO 7-3427.

WATERMAN, 5744; twin beds, single or double. VO 3-1615.

WESTMINSTER, 3957; housekeeping, sleeping; refined adults.

WESTMINSTER, 4085; 2 rooms, first floor, clean; child; $10.

WESTMINSTER, 4263; nicely furnished sleeping room, $7.

WEST PINE, 4104; clean, attractive, quiet, sleeping. $7.50.

WEST PINE, 4387; lovely sleeping, large closets, decorated.

LARGE south room across from house of kitchen. PA 7-9452.

ROOM, kitchen privileges, Jewish family. PA 5-7977. PA 1-3325.

SUBURBAN

JENNINGS rd. and Florissant; room for middle-aged person, employed; private home, other roomers. Box E-168, Post-Dispatch.

FURNISHED room in apartment Clayton shopping district; ideal transportation. PA 7-6005.

GENTLEMAN; 2nd floor front; nice; quiet. MI 7-0147.

ROOMS FOR RENT—COLORED 98

CATES, 5180; 2-room furnished suite; utilities paid. (*)

DELMAR, 3400; front sleeping rooms, adults only. JE 3-5010. (*)

ENRIGHT, 5147; 2-room furnished apartment; utilities. FO 7-6174.

ENRIGHT, 4257; apartment; adults only. Inquire Apt. 4. (*)

ENRIGHT, 4307; furnished apartment. HA 8-4755. (*)

ENRIGHT, 5039; 2 rooms, furnished; employed. FO 7-1389.

GARFIELD, 3642; room and use of kitchen. JE 5-2189. (*)

LABADIE, 4029; kitchenette, middle-age adults only. OL 2-6964.

LABADIE, 4141; furnished room, use kitchen; adults. JE 3-8371. (*)

LUCAS, 3319; 2 furnished room; heat, electric. FO 7-1946. (*)

RAYMOND, 5186; 2-room garage apartment; furnished; accept 1 child. FO 1-8760.

RIDGE, 5144; 2-room apartment, unfurnished; all utilities furnished; no children. (*)

RIDGE, 5074; furnished; 2½ room apartment, adults. FO 7-2128. (*)

SEMPLE, 1417; 2-room unfurnished apartment; heat, electric furnished. FO 7-0276. (*)

SPRING, 5913 N., 2 rooms, unfurnished, utilities. OL 2-0094. (*)

TAYLOR, 2929 N.; 2-room unfurnished apartment.

TAYLOR, 2818 N.; 2 rooms, furnished. OL 2-5016. (*)

VERNON, 5450; 2nd floor, furnished 2-room apartment; close to car line; adults. FO 1-2404.

VERNON, 5061; 2-room, nicely furnished apartment; private bath; $65 per month; adults. PA 1-4209 (*)

WASHINGTON, 4241; kitchenette apartment; furnished; no children. JE 3-5504 after 4:30.

WEST BELLE PL., 4406; furnished and unfurnished rooms, kitchen privileges. MI 5-8066, after 6.

FURNISHED room; kitchen privilege; single man; $7.50. EV 2-0418 (*)

ONE furnished room. FO 1-8520.

2-3-ROOM apartments, $17.50 month up. Apply 3301 Franklin.

FURNISHED housekeeping, modern conveniences; lady. JE 3-0049.

ONE; use kitchen; single man; lady. FO 1-0585 before 10 a.m.

FURNISHED rooms for rent; kitchen privileges. JE 1-7626. (*)

HOUSEKEEPING; big, warm; utilities furnished. FO 1-1314. (*)

KITCHENETTE; redecorated; $12. FR 1-8424. PA 7-5750. (*)

NICE furnished room; $500 west; car and bus. FO 7-0989.

2-ROOM furnished; laundry; $12.50 week. FR 1-2662.

TWO unfurnished rooms; utilities furnished. FO 1-0314. (*)

NEATLY furnished room, kitchen privileges. FO 7-0351. (*)

BEDROOM and kitchen, furnished; adults. FO 1-2964 after 5 p.m. (*)

3½ FURNISHED rooms; phone and utilities. FO 1-0177. (*)

CHILD CARE 100

CHILD CARE in my home; no age limit; day, week. PL 2-8580.

2-ROOM apartment; convenient, nice home. JE 3-1565. (*)

ROOM, furnished or unfurnished, nice couple. FO 1-2307.

SLEEPING rooms, furnished, men. JE 5-5469. FO 1-4810.

ROOM, single; sleeping; man only. EV 5-4292, Sun. or eves. (*)

LARGE kitchenette, furnished; employed adults. FO 7-6174. (*)

SLEEPING rooms for employed men, $8 and $10. FO 1-3872 (*)

2-ROOM apartment, furnished; acting room. JE 1-2033. (*)

2-3 CHILDREN in my home, 2031 Big Bend, Richmond Heights, ST 1-2344.

CHILD CARE, my home, days; Pine Lawn. CO 1-0915.

INFANTS to school age; large home, equipped nursery; hour, day or weekly care; reasonable; reference. JA 1-8137.

CONVALESCENT HOMES 101

REESE NURSING HOME
Complete care for the aged. ST 1-7850.

VACANCY, elderly lady, personal care. HA 7-8546.

ROOMMATES & APT. SHARED 104

LADY, share apartment with business lady; all new modern conveniences; 1st floor, private room next to bath. 74xx west, Delmar, bus in block. PA 5-0945 eves.

LADY'S furnished apartment to be shared with another employed lady, age 30-35. 60xx Enright. PA 5-4260.

GIRL; share with girls, beautiful 2 bedrooms, bath, kitchen, living room; Pershing av., near Union. Bus downtown. FO 1-4151.

ROOMMATES & APT. SHARED 104

BUSINESS woman wants working girl or young couple share home, west; private bath. MO 4-8829.

CLAYTON, girl, 20-25, share girls' 6-room apartment. PA 1-7761.

WATERMAN, 55xx; girl, 21-30, share with 2 girls. FO 7-3469.

GIRL, share girls' apartment; all utilities furnished. VO 3-1717.

1-2 GIRLS; lovely apartment with girls; $8. free Bendix. PR 6-3314

GIRL, to share flat with girls; see to appreciate. PR 1-7980.

GIRL, 21 to 29, to share apartment with girls. PA 7-3679.

GIRL, share lovely apartment west, with girls. 39.50. FO 1-8606

LADY, share home with girls or couple. Grand-Gravois area; call Sun. or after 6 p.m. MO 4-9654.

LADY, 40-50, employed; share lady's home, southwest; references. FR 6-7507 before 12 noon.

LADY, white; free rent for ironing. PR 2-1771.

LADY with Jewish lady; own bedroom. Delmar Loop. PA 7-5714.

EMPLOYED lady, share home with lady; cook breakfast. CO 1-8125.

YOUNG men, share with man; 4 rooms; University City. WY 2-0820

HOTELS 110

LIVE DOWNTOWN!
IT'S CONVENIENT
IT'S TIME SAVING
IT'S ECONOMICAL
A few desirable rooms available; private bath; complete hotel service; reasonable rates; your inspection invited.
THE CLARIDGE HOTEL
18th & Locust
LIVE DOWNTOWN

American Hotel Assn. Approved
BELCHER HOTEL, 407 LUCAS
Original Belcher Health Baths
Out of high-rent district; respectable, convenient; daily rates reduced. $2.50 single, $4 double; weekly, single $13.50, double $16.50; efficiencies $1.50 extra; decorated, modern, fireproof; telephone; free TV; like home. Across from bus depot. CE 1-7015.

SAUM APT. HOTEL
AAA APPROVED
Daily, weekly, monthly Rates
Lovely dining room, delicious food.
1918 S. GRAND PR 1-2034

RANELAGH WILMAR
3- and 4-room efficiency apartments; attractive modern baths and kitchens; elevator; safe and house phone service; maid service if desired. 5707 McPherson, VO 3-1550.

LACLEDE HOTEL
Warm, fireproof, clean; permanent, $8.50 up; apts. 520 Chestnut.

HOTEL FAIRGROUNDS
FREE PARKING LOT
New 1-room efficiency apartments with hotel service; pleasant, friendly surroundings; permanent rates. 3644 Natural Bridge. FO 1-3580

CONGRESS, WEST; furnished and unfurnished apartments; daily, weekly, monthly and lease rentals. Phone Mrs. Ward. FO 7-7900.

BON DEL HOTEL, 7501 Delmar
CLEAN REFINED; LOW RATES

LINDELL PLAZA HOTEL, 4300 Lindell; 1 and 2-room efficiencies; also 1 outside sleeping rooms; $12 week up; hotel service; free parking; television; like home.

KINGSLAND HOTEL; 6668 Delmar; $12.50 week; parking.

U

BUSINESS AND INDUSTRIAL PROPERTY FOR RENT 120

SOUTHWEST

9044 WATSON, NEW STORE Suitable for Restaurant, TABACHNIC RLTRS. CE 1-8525

STORE, modern, 1200 sq. ft.; $315 January. WO 2-4340, WO 2-8648 or FL 3-8819.

MAPLEWOOD; office, small business, $50. 2512 Sutton. ST 1-7702.

STORE; for light manufacturing; reasonable. PR 1-5700.

WEST

1-2-3 Or All 8 Rooms Ideal For Offices, Medical Center or Living Quarters

In highly prosperous neighborhood where permanent residents and transients are of highest calibre.

LEASE ALL OR PART

CALL MR. SAPIN CE 1-3592 OR PA 7-6154.

600 PEOPLE EMPLOYED

In block; ideal restaurant, sandwich-malt shop; established; 1342 N. Kingshighway (rear); faces Sears lot. CH 1-1566, PA 1-7433.

DELMAR, 5854; large office or store; terrazzo floor; heat furnished; vacant; parking.

P. D. HUFFORD PA 5-6692

DELMAR, 5868; store or office; heat, hot water, air-conditioning, garage. MARTIN MGT., PA 5-6611

EUCLID at Laclede; busy intersection; choice store room. R. F. Anderson Co., PA 1-0121.

HODIAMONT, 1368; large store with newly decorated 5-room flat.

4453-55 OLIVE ST.

1st and 2nd floors, 5000 sq. ft.; fine for wholesale distributor display room, wholesale drug company, and offices; ample parking, excellent loading and unloading space in rear; immediate occupancy; will remodel to suit responsible tenant.

ARCHIE GLICK, REALTOR 906 Chestnut CE 1-4764

OLIVE, 3675-85; 5000 sq. ft., suitable garage or storage. MI 5-4298, MA 1-2851.

BUILDING; southwest corner Hodiamont-Cates; parking facilities. SH 1-7699.

HEART of industrial area, store 20x40, heat, hot water furnished; $75. 4404 Manchester.

STORES, offices, air-conditioned, 100-parking. 9830 Clayton rd., Ladue. Mr. Waymeyer, WY 3-1200

3000 SQ. FT.; overhead doors; rent $300. MA 1-6889.

STORE or office, 405 Jackson, Clayton, $85. FR 1-7612.

SUBURBAN

JENNINGS

Hot spot, 5747-49 Helen; beautiful 3500 sq. ft. store building now available. JA 1-8526.

HIGH RIDGE; beautiful building suitable for any business or doctor's offices, clinic, etc.; sell or lease. VI 3-3791.

OFFICE or store space (1600 sq. ft.); in modern colonial building; ground floor location with parking lot adjoining. 749 E. Big Bend Blvd., Webster Groves.

170 FT. on Highway 66, ¼ mile west of new Crestwood shopping center. WO 2-1248.

COMMERCIAL building, Manchester rd., Rock Hill; 2000 sq. ft. basement; ample parking; ideal loans, medical distributor, etc. WO 1-9723.

OFFICE SPACE 121

OFFICE SPACE 3500 SQ. FT. 8229 MARYLAND AV.

Heating, air conditioning, electric and janitor service furnished. Ample parking facilities.

Lounderman Investment Co. 7740 Forsyth PA 7-6275

HAMPTON VILLAGE

Has limited modern space available; ideal for broker or accountant. Parking area in front of building.

G. J. NOONEY & CO. FL 2-3366

WHY PAY MORE?

7603 FORSYTH (CLAYTON)

Desk space, furnished, $25 month; phone answering, stenographer service available; air-conditioned; parking. Also 1- to 4-room private offices. VO 3-3397, FR 1-1931.

WARSON VILLAGE

9929 Manchester; modern air-conditioned medical building; suites from 350 to 2100 sq. ft. Janitor service and ample parking. WO 1-8363, Mr. Postal.

9650 Clayton Rd. (Ladue)

1000 sq. ft., completely furnished, stenographic service, heat and janitor service, air conditioned; parking lot adjoining. Call WY 3-5400, Mr. Martin.

CLAYTON OFFICE

1 to 3 rooms, with or without answering service; air conditioned; block from Court House. Call Mr. Ziegler, PA 1-7000.

OFFICE—DESK SPACE

Southwest, air-conditioned, parking, all facilities. MI 7-0433.

BIG BEND, 650 E. (Webster); ideal office space. WO 1-1800.

DELMAR, 5653A; just remodeled; offices; gas heat. WY 1-5756.

DELMAR, 5869 at Hamilton; professional or business. WY 3-4781.

FORSYTH, 8021; 3 rooms; $125. Room 207-8-9. PA 7-5800.

GRAND - SHENANDOAH, 3556; heated; lighted offices, $20-$25; also storage. Janitor on duty. MA 1-1858.

SUITES, 119 N.; rooms or suites, $35 up. KAMP, MA 1-4221.

WATSON, 3511; beautiful; air-conditioned; new; gas heat. WO 2-0503

MIDTOWN office, approximately 300 sq. ft.; air-conditioned; free parking; janitor service, answering service if required. Call Gruner-Fisher Co., 3736 Grandel Square, FR 1-1203.

3 OFFICES; newly decorated; air-conditioned; downtown. Each approximately 12x16. One or all. Phone answering if desired. Cheap, GA 1-6300.

DESK SPACE; air-conditioned office, light, bright; near 10th-Washington. CE 1-6373 week days.

PRIVATE OFFICE in suite; downtown; telephone and stenographic service if desired. CH 1-3126.

CLAYTON OFFICE; with parking; on main street. PA 5-5004.

LOURMAN BLDG., choice space available, 317 N. 11th. MA 1-0952.

STATE NATL. LIFE BLDG., 4 N. 8th; air-conditioned. CH 1-6155

HOLLAND BLDG., 211 N. 7TH ST. OFFICES, SHOPS. CH 1-6155.

WANTED TO RENT 125

RENTALS WANTED

We are constantly looking for 2 and 3-bedroom houses for our personnel moving into the area. These should be located in the county between St. Charles rd. on the north and Gravois on the south. If you have such unfurnished houses and would like to rent to highly recommended people, please call Mr. Sargent, MA 1-8900.

ADULTS, telephone executive desires 2 or 3 bedrooms, unfurnished house or apartment, west or southwest county; must be nice. Mr. Peavy, CH 1-9800 Extension 2388 or Lennox Hotel, Sat. and Sun.

ADULTS, 3; 5 rooms, 1st floor unfurnished; prefer south, Holly Hills area. VI 3-3927 after 5.

ADULT desires 3 or 4 unfurnished apartment or flat; automatic heat, southwest; references. PR 1-2692.

ADULT; unfurnished 4-room efficiency; southwest. HU 1-1911.

ADULTS (2); 3 unfurnished bath; Walnut Park. CE 1-7776 eves

APARTMENT, 1 bedroom, furnished or unfurnished, near Washington U., 1 young child. PA 1-2463, after 5 a.m.

APARTMENT unfurnished 3 or 4 rooms, southwest, near Crestwood, employed couple; up to $75. VO 3-6979.

COLORED, 5-6 rooms, to rent with option to buy. EV 5-8876.

COLORED family wants 9 rooms; west end location. MA 1-0267.

COUPLE, colored; 2 small children; 4-5 clean unfurnished rooms, bath, heat. FO 4-5548.

COUPLE, 2 small children; 4-5 room unfurnished house or flat, 1st floor; to $75. EV 5-2987.

COUPLE, 2 children, 11-12; 5-6 room house unfurnished; south or southwest. PR 1-2644 after 4 p.m.

COUPLE, middle-aged; 3 or 4 unfurnished; south, southwest; A-1 credit; best references. JE 5-1362.

COUPLE; 2 nice girls 11-14; 2-bedroom house, south or Lemay; rent or option. JA 2-9351.

COUPLE expecting 1st child; 4 or 5 room unfurnished flat, south. FL 3-2193.

COUPLE, 1 child; 4 unfurnished; bath; north or south. CE 1-3875.

COUPLE, 1 child; 4-5 unfurnished, 1st floor. JE 5-1470.

COUPLE, 4 rooms, gas heat, south, southwest; April 1. MI 5-3310.

FAMILY of 3; desires 3-bedroom house with full basement in western suburban area. Available March 15; rent up to $140 a month considered. FO 7-8364.

HOUSE or flat, 3 bedrooms, for Monsanto employe and family. JA 1-5921.

LARGE house, 7-8 rooms unfurnished for 5 adults and 2 children; must be nice; reference; lease. FL 3-8025.

LARGE HOUSE, 5 adults, south or west, to $100. PR 3-2864.

MODERN HOUSE; 2 or 3 bedrooms, furnished or unfurnished. Holly Hills or St. Louis Hills area; references. HU 1-3991.

NURSE, colored, wants 3 or 4-room unfurnished apartment; hardwood floors; heat furnished; prefer 2nd floor. JE 5-9029.

POLICE officer and family desire 5-7 rooms, south. FR 6-2480.

PROCTER & GAMBLE executive desires to rent unfurnished 3-bedroom house, preferably north or northwest. Phone Mr. Culbreath or Mr. Campbell at MA 1-8292. Saturday and Sunday and after 4:30 phone Mr. Culbreath at PR 1-2034.

PROFESSIONAL COUPLE; unfurnished duplex or cottage, after April 1. 20 minutes west of Barnes PA 1-4622 daily after 6.

RELIABLE couple; 2 boys, 8 and 3; 2-bedroom unfurnished house, duplex, flat; Maplewood area preferred. Valley 5-2650.

RESPONSIBLE couple; 5 unfurnished, to $85; nrth'wst. EV 2-9416

TELEPHONE COMPANY EXECUTIVE

Would like to rent or lease large 3-bedroom home with 2 baths, west or southwest county. Call CH 1-9317 until 5 p.m. week days; after 5 p.m. and Saturday and Sunday call CE 1-7300, Mr. Lindholm.

TRANSFERRED executive, national company, desires to rent 3- or 4-bedroom, unfurnished house; prefers Glendale, Kirkwood, Webster Groves or Ladue sections. Call Mr. H. A. Lynd at office number GA 1-2045 or FO 7-7900.

WANTED TO LEASE; large home in county, 7 or more bedrooms, baths; located on large lot. EV 1-3919, between 6-8 p.m.

WANTED TO LEASE; 3 bedrooms; up to $125 month. Occupancy March 15 to April 1. CE 1-1090.

YOUNG working couple with 6-year-old boy; 2 bedrooms, basement and garage; Ferguson-Riverview area. UN 4-8169 evenings.

THREE-BEDROOM furnished flat or apartment, June 1st to Sept. 1st; located University City; best of references. Write to Box J-189, Post-Dispatch.

3- OR 4-bedroom house; by April 1; in pleasant residential area. R. F. Becker, FL 3-3980, Ext. 392. Weekdays 8-4.

4 OR 5 unfurnished apartment by responsible couple, modern; refrigerator, stove, curtains; west or southwest. VO 3-8117.

ROOMS, 3 or 4, unfurnished; couple, 1 small boy; south, southwest. Box Z-111, Post-Dispatch.

2 ROOMS, apartment or flat; south or southwest; 2 adults. ST 1-0289.

5 OR 6 ROOMS; 3 adults; northwest. MI 5-1956.

2-BEDROOM house; southwest; $90 month, with lease. MI 5-6447.

3 ADULTS, 1 child desire 5-6 unfurnished rooms; south. FR 1-3051

4 OR 5 unfurnished; prefer 1st floor; south, southwest. ST 1-4958

BUSINESS PROPERTY WTD. 126

WAREHOUSE; 4 to 6000 sq. ft. for furniture and household goods. Box F-3, Post-Dispatch.

RESORTS FOR RENT 127

2- AND 3-ROOM modern cottages on the Gasconade. FR 1-8695.

RESORTS WANTED 128

CLUBHOUSE; 4 couples; lease 1 year; close in. JE 1-2059.

RESORTS FOR SALE 129

The season will soon be open on THE LAKE OF THE OZARKS Now is time to buy resort, motel, cafe, gift shop, home, lot, acreage, etc. RESORT only ¼ mile off Highway 54; good road; 3½ acres; 400 ft. level lake front; good beach, boat dock, fishing dock; 8 boats, 3 motors; 7 modern furnished rentals, living quarters. Price $31,500, only $10,000 down. For free list of lake property for sale, write E. Dewey Bass, Broker, care of Bass Resort, Lake rd. 10A, Osage Beach, Mo.

CLUB SITE lots for sale, beautiful Timberlake Lodge has 20 lots for sale on Missouri river; small down payment; also farms, clubs, etc., for sale. Call or write Vernon Moudy, Elsberry, Mo. TW 58-5551 days, or TW 58-5537 Sunday and evenings.

SEE AT ARENA SPORTS SHOW LAKE OF OZARKS lakefront sites; terms. Willmore, FL 2-8100.

HOUSE trailer; furnished; on Meramec; water; electric; 45 miles from St. Louis. VO 3-1473.

CASTLEWOOD; 3 cottages from $1500. OSSENFORT, PL 2-4772.

DEEDS OF TRUST FOR SALE 140

ESTATE

Six gilt-edge 1st mortgages (3 to 5 years). St. Louis properties, from $5000 to $8000; must liquidate, 3% discount bearing 6% interest.

WITTELS INVESTMENT CO. 709 PINE CH 1-2269

WELL SECURED

6% first deed of trust any amount; papers ready; no charge for collection of notes or servicing loans. REAL ESTATE LOAN & INV. CO. 3719 Jennings rd. EV 1-3050

BIG DISCOUNT

On second deeds of trust, any amount; call for our list. Sander, WY 1-0848, PA 5-7450.

CHOICE first deeds of trust. See our list: $500, $1000, $1500, $1750, $2000, $2500, $3000, $4000, $5000 and $7500 upward to $20,000; 5% and 6%. No charge for collection of notes or servicing loans. Loan agents for 50 years. DITTMEIER, 706 Chestnut, CH 1-9111, Ext. 2.

LOANS on St. Louis real estate, 5 to 8%. Property twice the value of the loan. Papers with title and insurance ready.

HAUSCHULTE CH 1-6516

64 years of real estate

FIRST and second deeds on new property, some discounted; 6% interest; $5,000 to $15,000; excellent security. IV 7-5903.

McGraw Realtors FL 2-6128

1ST deeds of trust; 6%; no collection charge. At discount.

MAXWELL REALTY

High Ridge, Mo. Essex 6-4411

$2500 FIRST; 3 years, 6%; $240 principal payments every-off semi-annual; RESULTS INC. ST 1-1394

FIRST and second; city or county, we collect for you.

CARTER, REALTOR MI 7-2558

FIRST DEEDS, 5-15 years, 6% interest plus commission. GA 1-5731.

NEW HOMES—6% INTEREST

FRANK FRIMEL Rlty HU 1-2600

DEEDS OF TRUST WANTED 141

I Buy 2nd or 1st Deeds

BEST RATES

Herman, PA 7-6278 or PA 5-7252

A FAIR PRICE

for your second deed. Call: THOMAS FINLEY, EV 2-4939

WE HAVE a number of 1st and 2nd deeds of trust for sale. See us before investing.

HENRY H. HAFFNER

6629 Delmar Realtors PA 1-2996

BUY or make 2nd deeds; quick action. PA 7-2009.

FIRST and second deeds bought. MANDEL HAFFNER EV 1-1280

SECONDS bought; answer in 24 hours. Joseph, MA 1-8518.

LOANS ON REAL ESTATE 142

PRIVATE MONEY

For 1st and 2nd deeds of trust; cheapest rates. THOMAS FINLEY, EV 2-4939. Evenings PA 1-2890.

LOANS MADE FAST

1ST, 2ND AND 3RD DEEDS WE COME TO YOUR HOME MR. LIEBERMAN FR 1-5035

AVAILABLE $5 FOR 2nd DEEDS

Roos-Esslinger & Co.

703 CHESTNUT MA 1-2967

"SEE US"—BRINKOP—MONEY

Any amount; low rates; pay-off privileges; quick action; also building loans. CHRISTIAN BRINKOP R.E. CO. 3621 S. Grand PR 2-3040

SECONDS EXCLUSIVELY

Amortized monthly payments. We come to your home.

JOSEPH MA 1-8518

AMPLE FUNDS: first and seconds; best rates; long or short terms. MANDEL HAFFNER EV 1-1280

MONEY TO LOAN: $2500 to $7500 on first deeds, current rates and discount. PA 7-0147

REFINANCE 2ND DEEDS, 6%. H. Feigenbaum Co. CE 1-6572

G.I., FHA, conventional loans. SPECKING CO. VO 3-5400

FOR ALL REAL ESTATE LOANS Frank H. Brown R.E., ST 1-0100

FIRST and second deeds of trust. GILES, FO 7-5575, PA 1-7339

MONEY WANTED 143

SAVE $500

MAKE THIS A GOAL CURRENT DIVIDENDS

3½%

INSURED UP TO $10,000 SAVE BY MAIL

NORTHWESTERN

Savings & Loan Association

5508 Natural Bridge EV 2-5336

St. Louis 20, Mo.

WILL SELL deed of trust on service station; 15-year lease. National bank; $25,000. 6% net, plus bonus. Irwin, PR 2-0200.

NEED $1500 to $2000 for expansion; have good credit and collateral; 10% interest. HA 8-2347.

REAL ESTATE SERVICE 144

CALL FOR SALES APPRAISAL

Will List or Make Cash Offer

Jos. C. Rengel PR 2-9543

WILL BUY your property; pay cash. Peter J. Weber, HU 1-5100

I WILL PAY CASH for house or flat. HU 1-7588, HA 7-5154.

OWNER OR BUYER, call H. A. O'Rourke, 5471 Gravois. HU 1-4310

3-4-5 room bungalow or flat wanted; pay cash. FL 1-2690.

SUBURBAN PROP. FOR SALE 145

CASH FOR YOUR PROPERTY

MR. WILSON JR.

WILSON CO. HA 7-6300

BRAND NEW 2-3-4- or 5-BEDROOM brick homes in choice southwest location at reasonable prices ranging from $15,250 to $23,250. BOEGEMAN Rlty. Co. ST 1-3558

2 NEW HOMES in Hill Park Acres, close in; large lots. NAHLIK, ES 5-3211, FL 1-5085

ACRES FARMS, HOMES WANTED HE 2-8534 F. A. Singer PA 7-7513

SUBURBAN PROP. FOR SALE 145 NORTH

FOR SALE BY OWNER

Due to death; 3 bedrooms, brick and stone ranch, rumpus room, rathskeller, basement all knotty pine, 1½ baths, disposal, gas heat, lots of tile, storm windows, wall-to-wall carpeting throughout; also drapes and blinds complete with all furniture, barbecue pit, large patio, fruit trees, lots of shrubs; near schools, churches, bus and shopping; suitable 1 or 2 families. Leaving town. UN 7-1670.

LINDENWOOD

BUS DIRECT TO DOWNTOWN

We have a few new homes for only $500 down. Balance like rent.

Go out West Florissant to Chambers Road. Follow signs. Display Home Open 11 a.m.-8 p.m. Kroeger & Westbrook EV 2-8585

DELLWOOD HILLS; 1669 Mowbry lane; redwood ranch, 3 bedrooms, built-in kitchen, full basement, garage, on large corner lot; assume 4½% G.I. loan. UN 7-2999

Glasgow Village

A friendly environment for you and your children. See Display Home NOW.

LEAVING TOWN

Must sell lovely 6-room, fully air-conditioned brick and redwood ranch home; 2-car garage; large enclosed patio; 2 baths; fireplace; basement; built-in gas range; carpeted; less than 1 year old. Call UN 8-4937.

926 COAL BANK RD.

East of Larimore rd.; 6 rooms; tile wall kitchen and bath, automatic oil heat, hardwood floors, electric hot-water heater, aluminum storm sash, plastered walls; lot 100x200.

HILMER-DUTTON JE 3-7460

6-ROOM brick house, large lot, gas heat. Call UN 8-2743.

FOR NORTH SIDE PROPERTY, call BOND, EV 1-1900.

SOUTH

OPEN 2 to 5

G.I. Appraised; Will Trade

New 3-bedroom ranches; carports, basement, tile kitchen and bath, plaster walls, 7 closets, ½-acre lots, many more features. You must see. Telegraph to Erb (3 miles south of Lindbergh), right ½ mile to Oakville Ter.

J. W. WOOD PL 2-1220

VALLEY DRIVE

Country living, city conveniences; 2-bedroom ranch; ½ acre, 210' Highway 21; commercial frontage; space to build on highway.

HARVEY VATTEROTT

9111 GRAVOIS PL 2-8234

UNDER $14,000

New 2- and 3-bedroom homes; gas heat, full basements, city-life, carports; Affton, Bella Villa, Crestwood, Kirkwood, Maplewood, University City. Financing available with your down payment.

HORN REALTORS PL 2-0948

WE LOVE IT!

BUT WE'RE LEAVING TOWN

3-bedroom contemporary; patio, basement. TW 2-1049, weekends.

THRILL TO COUNTRY LIVING

On beautifully wooded acreage within St. Louis area; studio living room, stone fireplace, deep well, automatic gas heat, landscaped. Owner, Atlas 7-2669.

IMERIAL, Mo. (Highway 61-67); Lovely COUNTRY HOME (3 bedrooms), GAS heat, 1½ baths, 2 garages.

CREELMAN Rlty. FL 1-1130

WEST

ATTENTION AUCTION SALE

SATURDAY, March 9, 1957

(Subject to prior sale)

"Leisur Lea"

Beginning at 2 p.m.—

To be held on premises

Inside Shelter in Case of Rain

One of St. Louis County's largest and finest estates known as "Leisur Lea," where, for the past four years, many private groups and organizations have enjoyed their summer and winter sports. Property consists of 100 acres, fronting approximately 900' on Baxter Road (legal description in title to govern), together with all improvements thereon; including large colonial residence, servants' quarters, guest house, recreation building, stables, three-car garage, bath house, first class swimming pool, etc. Conveniently located on Baxter Road, ½ mile north of Clayton Road, 8 miles west of Lindbergh. Acreage fenced and cross fenced, with large pond and spring-fed creek providing ample water for livestock. Deep well. Spacious grounds, beautiful large trees, and most of the facilities of a Country Club make this an inviting retreat for the tired or retired business executive or professional man. Also ideal for private club, golf course, school, recreations area for corporation, religious or civic organization and many other uses. Zoned for 1-acre home sites; in path of growing development, such as subdivisions, schools, churches and hospitals. County water scheduled to be made available within this year. Property is suitable for division into two tracts: 40 acres, more or less, unimproved, the other of 10 acres, more or less, with improvements. Total present liens and incumbrances on property of approximately $85,000 include principal notes in the amount of $80,350 of which $3500, plus interest, taxes for 1956, penalties etc., are currently past due and shall be paid out of earnest money. Taxes assessed from January 1, 1957, and interest accrued but not due will be adjusted to date of closing. All deeds of trusts contain full prepayment privilege without penalty.

PROPERTY IS TO BE SOLD by owner, at public auction, ON PREMISES, beginning at 2:00 p.m. Saturday, March 9, 1957. TO THE HIGHEST BIDDER. Cashier's check in the amount of $10,000, as earnest money, required at time of sale, will be credited against the purchase price. Balance shall be paid in full, in cash, on closing, or, if purchaser assuming unpaid notes secured by deeds of trust on property recorded in book (3081), page 221, book 3563, page 495, and book 3699, page 528, of the St. Louis County Records and balance of purchase price, if any, in cash, on closing.

If sale is for cash in full, sellers will give merchantable title by General Warranty Deed, free and clear of all liens and encumbrances except 1957 and subsequent taxes. If purchaser assumes and agrees to pay said deeds of trust, as aforesaid, deed will be subject thereto and to 1957 and subsequent taxes. Closing to be in Title Company Escrow on or before March 22, 1957, according to closing practices of St. Louis County Real Estate Board, possession 30 days after closing.

This is NOT a foreclosure sale.

Purchaser shall have option to purchase on day of sale such implements, equipment and furnishings as are listed in current inventory for the sum of $2500. Forms containing conditions and terms of said deeds of trust and a survey of property will be mailed to any prospective buyer upon request. Call owner at LAfayette 7-8896.

Inspection of property daily, 1-5 p.m., by appointment.

FAIRWAY MANOR

3-bedroom ranch homes on Cleek ct., just east of Crystal Lake Country Club. See this beautiful subdivision open 2-5.

CITY & COUNTY RLTY. MI 5-5668

BALTIMORE, 10236; new 5 rooms; tile bath, full basement, gas heat, potential 2 rooms and bath 2d floor; FHA approved; $1900 down; will trade for smaller house or lot.

Edward Gocke Real Estate Co. 2563 Woodson rd. HA 8-1824

HAWKINS RD.; 5-room modern ranch; 2 acres; schools.

BURTON-MURPHY YO 5-2360

SMILEY RD., 211; new 3-room bungalow; $1500 down, assume G.I. loan; $48.25 monthly; vacant. C. ROGERS RLTY. CO. HA 7-2764

WHERE else can you buy a 6-room house with tile bath, full basement, oil heat on a large, attractive, well shrubbed lot with shade trees for $11,500. See 4508 Whitfield. Owner will show. COURTAWAY RLTY., HA 7-3404

CUSTOM-BUILT, 3 bedrooms, 3 baths; $35,000-$45,000 homes; 1-acre lots, private lake, etc.

Carl P. Becker WO 2-2617

AFFTON

NEW LISTING

COMPETITORS BEWARE!

ALMOST NEW 7-ROOM BRICK RANCH LOCATED 7074 WHITWORTH CT. (off 7000 Chippewa), south on Gardenway Lanes 2 blocks, 1 block west on Whitworth dr. to Whitworth ct.

IN ST. LOUIS COUNTY

2 baths; gas heat; huge rooms; 2 fireplaces; knotty pine den; all on one floor. Over 2000 sq. ft.; 12" brick walls. Entire house carpeted over hardwood floors. Exquisite taste in decorating plus 3-sided mirrored dressing closet. I'll pay you 10% details if you care to call. WHAT A BUY and price slightly above $30,000. DON'T DELAY. Appointment please.

BLASE & DONALDSON Daily ST 1-5006 Evenings.

REAVIS GARDENS NO. 3

103 Custom-Built brick ranch homes; 2 or 3 bedrooms; $16,650 up; OPEN 9 'TIL 6 Follow MacKenzie south 1 mile from Gravois.

SONTAG-KENSTAN

PA 7-1082 Sundays TW 2-1535

UNDER $14,000

New 2 and 3 bedroom homes; full basements, gas heat, clay tile, carporter; try your own payment. Open Sat. and Sun. 1 to 5.

HORN REALTORS PL 2-0948

FRANKFORT, 4607; 6-room; buy like rent. HATWARD, MI 7-3510

SUBURBAN PROP. FOR SALE 145 AFFTON

BEAUTIFUL BRICK RANCH

6931 Heege; 6 rooms with 1½ tile baths, tile kitchen, gas heat, carport; only 2 years old.

L. K. WOOD RLTY., PR 3-1929

Office Open 'til 9 P.M.

Air-conditioned Brick Ranch

7262 Mackenzie rd.; 5 large rooms; fireplace; storm sash; a real bargain.

Bayer-Rickhoff PA 5-0440

4 BEDROOMS

2 full baths; new; trade or sell; $2000 down.

CASSILLY VE 2-2710

MACKENZIE, 9426; 2 bedrooms; attached garage; immediate possession; very desirable location.

GANGLOFF FL 1-5244

WE HAVE a good selection of 3-bedroom bungalows in Affton. Call for information.

B.L.B. REALTORS

5210 Chippewa FL 2-6470

City of Bellefontaine Neighbors

TWO NEW LISTINGS

No. 32 Barcelona; 3-bedroom ranch; a real bargain; 12026 Larimore rd.; 4-bedroom, 1½-bath home. Call

D.R.B. Realtors ST 1-1314

BISSELL HILLS; 3 bedrooms, garage, basement; frame; many improvements; near schools, busses, shopping. UN 8-1275.

CITY OF BERKELEY

FROSTWOOD

7-room contemporary home, 1½ years old, newly decorated, carpeting and drapes, 2 baths, on a beautiful corner lot; plenty of shrubbery, fireplace, patio; 1 block from shopping center, 2 blocks from school; community swimming pool; sacrifice for quick sale. By owner, 8421 Pinon lane, JA 2-9998

NICE 3-BEDROOM, living room 13x24, tile bath, radiant heat; paved drive; partly fenced yard; barbecue; 2 blocks from shopping center, 3 blocks from school, community swimming pool. Sell for $12,750. 8409 St. Olaf, JA 2-8740.

3-BEDROOM FRAME, $13,000

5969 Dowling

JOSEPH McBRIDE & SONS

APPRAISED $11,800; 3 bedrooms, carpeting, extras; arrange financing. 4423 Bridgedale, HA 7-6603.

BRENTWOOD

QUICK POSSESSION

8518 White; 6 large rooms; 2-story brick; gas heat; below FHA appraised price; $2590 down; nice neighborhood. From Brentwood go north, turn east on Rosalie to Helen. By owner, WO 1-7591.

Open Sun. 1 to 5; Daily 2 to 4

SURE SELLING

If you call us, if we don't sell your home in 30 days, will buy it ourselves. Call for details now.

YO 6-3900 KENT MI 7-3900

CAHOKIA — CENTERVILLE AREA

VETERAN equity in new 5-room home; oil furnace, tile floors, shower bath, birchwood cabinets, dustproof sliding doors, panies top double drain sink; will sell to anyone regardless of age; $1200 will handle, 4½% on balance, $69 per month includes taxes and insurance. Ralph Schmidt, BR 1-8114.

2-BEDROOM FRAME; double garage; LOW DOWN payment; City View pl., Rt. 157, 3 miles from Cahokia. Inquire 717 St. Nicholas dr. (St. Joseph Garden). BR 1-1176

CLAYTON

34-FAMILY Already FINANCED

Separate gas heat; will trade.

R. D. VonEngeln PA 7-0383

CRESTWOOD

1314 Treelane

In Ridgewood; charming ranch home with flexible floor plan; 3 bedrooms; plus den or 4th bedroom; 2 full baths; range and dryer included; garage; nicely planted lot; fenced rear yard.

Ira E. Berry

PA 5-6166 YO 5-3030

CREVE COEUR

CHAMINADE, 23; 3 years old; 5-bedroom brick; beautiful raths; keller with fireplace; 2½ baths; 2-car garage; many extras. Our Lady of Pillar School. YO 6-3717.

SUBURBAN YO 5-8412

EAST SIDE

9 ACRES

Seven rooms, bath and furnace, garage, chicken and brooder houses, tractor and all equipment; located at city limits of Dorchester, Ill., 25 miles from Alton; priced at $10,000. R. H. Hessenflow, Realtor, 9 N. Woodriver. Dial 4-3893, eves. 4-7748.

$100 DOWN

$35 PER MONTH

CASEYVILLE (ILL.) AREA

4-room house, 3-acre ground; full price only $3950; call BR 1-6494 or apply 5002 Forest bl.; weekdays call BR 1-5359 or BR 1-6494, or apply 824 N. 23rd st., East St. Louis, Ill.

FIFTY-FIFTH, 2233 (Washington Park); new 4-room, bath, unfinished, $3950; owner, UP 3-6287.

IN COLLINSVILLE; 3 homes and 12 lots; in Granite City, 2 homes and store building; other listings. SCHUCK GL 2-1141

6-ROOM ranch-type home; three months old; no basement; corner lot; $500 down and assume 4½ per cent loan. GL 2-7402.

ELLISVILLE

TARA HEIGHTS, ELLISVILLE

VETERANS 2% DOWN

Only 1 home available; 3 bedrooms, beautiful kitchen, dining area, large living room, full basement, ½ acre lot. Income Investment Realtors, VO 3-3300.

$750 DOWN, ALL BUYERS

Elliston Acres Subdivision

3 bedrooms attached garage

TRIANGLE REALTY PA 7-2009

EASY TERMS FOR ALL

4 bedrooms, baths, Cape Cod, $16,950; or 2 bedrooms, 1 bath, unfinished second floor, $14,000. McKelvey, WY 1-6055, LA 7-3403

ATTENTION BUILDERS

Eighteen, 1-acre lots, by owner; call LA 7-6427.

FENTON

3-BEDROOM $13,950

Valleyvue dr.; loads of extras; 6 rooms, heated basement, hot-water heat; well; good financing.

SNELL REALTY CO.

VI 3-3738 Fenton Davis 6-0080

FERGUSON

SEE THIS—$11,950

312 S. Harvey; 5-room ranch, plus 12x30 family room; oil heat; attached garage; owner will show. KAMP, MA 1-4221.

DADE, 138; vacant; 2 bedrooms, full basement; gas heat; $10,750. For appointment, JA 1-5214.

TRURSTON, 544; an attractive 6-room brick ranch-style bungalow, gas heat, tile-wall kitchen and bath, attached garage, real fireplace, lot 100x165. This must be sold.

CHARLES F. VATTEROTT

HA 7-7920

$132 ZOE DR.

5-room bungalow in Nordell Hills; tile kitchen with built-in cabinets, dishwasher and disposal, tile bath, hardwood floors, gas heat, full basement, 2-car garage; lot 50x150. Priced right.

HILMER-DUTTON JE 3-7460

BRICK ranch, beautifully shrubbed on ½-acre, completely air-conditioned, 36x10 Florida room; $24,500; 1451 Old Florissant rd. JA 1-0782.

WHEN looking for real estate in Ferguson, call Graf & Case, in Ferguson since 1898. JA 1-0046.

CALL BALL to buy, sell or rent in Ferguson. BALL, JA 2-3300.

FLORISSANT

TRADE!

That's right, we will buy your house outright. All you need is from $800 to $2500 equity.

$15,750 and up

JUANITA TERRACE

1 and 1½ baths; brick and redwood, plastered walls, full basements, carports, concrete drives, streets, clay tile baths, kitchens. Directions: on Clover Lane bypass Highway 66 between Graham and Florissant Rds. OPEN DAILY.

GLEN RAMSEY, HA 7-3134

3328 Woodson Open Sun. and Eves.

LOOK! LOOK!

Now is the time to select your new modern home in beautiful Florissant Valley.

2-bedroom, full basement, attached garage, large lot, $12,975.

3-bedroom, full basement, large lot, $13,750.

G.I. or FHA Financing. Call

J. BEN MILLER

111 S. Meramec, Clayton PA 1-1272

WE'LL BE GLAD

To mail you our LISTING SHEET of the various homes we have for sale, new and old, brick or frame, priced from $6000 up, no obligation. LISTINGS in all part of north St. Louis county. Offices open Sunday and evenings.

SCHMERSAHL REALTORS

8544 Airport rd. JA 1-6464

LOCKBRIAR SUBDIVISION

3-Bedroom Ranch Homes

Approved G.I.; minimum down payment; attached garage; stone front.

Mock-Phillips

8831 ST. CHARLES HA 7-4403

GARDENIA, DR.; new 3-bedroom; 1½ clay tile baths, colored fixtures; garbage disposal; attached garage, FHA $2000 down. Joe, PR 7-3171 THOMAS EV 3-7325

LINKOUS, 35; beautiful 6-room modern bungalow; carport, parquet floors, living and dining room; close to McDonnell and new Catholic school; off Charbonier rd; open Sunday.

KEENEY-TOELLE EV 5-7370

SUBURBAN PROP. FOR SALE 145 MANCHESTER

LOOK! THIS CAN'T LAST

ONLY $272 DOWN TO GI's

Connie Lee Acres

3-Bedroom ranch houses on ½-acre lots; full basement, colored kitchen and bath fixtures; 5 large closets.

OPEN SAT. and SUN.—10 TO DARK

DAILY BY APPOINTMENT

Out Manchester rd., left on Sulphur Spring rd. for half mile to CONNIE LANE.

HAYTOR REALTY CO.

WY 1-6240 PA 7-6758

FLORISSANT

FAIRDOCK HILLS; from $15,950; air conditioned; open daily 10 a.m. to 5 p.m. except Sunday; Tuesday and Thursday till 8 p.m. TE 7-3590

GLENDALE

500 S. HOLMES

3-BEDROOM BRICKS

BREEZEWAY, 2-CAR GARAGE

UNDER $20,000

20% Down 25-Yr. 5% Loan

MARY QUEEN OF PEACE AND HOUGH SCHOOLS

BUY DIRECT FROM BUILDER AND SAVE

YO 6-4519

NEW LISTING

801 Alexandra; 5-room frame, full dining room, fireplace, basement, glassed porch, wooded lot, 6 years old, close to school. YO 6-3717.

SUBURBAN YO 5-8412

6-ROOM Colonial; gas; $14,500. LOUIS C. PERRY, WO 2-6266

JENNINGS

AKINS, 2424; 5-room brick bungalow; electric stove; many extra features; fine neighborhood. EV 2-6700, ROGER R. HEMMER, Inc.

KIRKWOOD

2-BEDROOM BRICK DUPLEX

310-12 W. Madison; 9 years old; tile bath and kitchen; $115 month income in unit; large lot. Make offer; ambitious

BLB REALTORS

FL 2-6470 After 5, FL 1-1207

2 NEW CAPE COD COLONIALS

OPEN SUNDAY 2 TO 5

2114-20 Briargate (Greenbriar Hills Country Club), 1900 West Big Bend rd.; lovely 4 rooms and bath down, 2 large bedrooms and bath up, electric kitchen, walk-in closets, fireplace; garage. Make offer.

BLB REALTORS

FL 2-6470 After 5, FL 1-1207

2-STORY BRICK COLONIAL

3 bedrooms, 1½ baths; Tillman school.

1½-story brick and frame colonial; 3 bedrooms, 2 baths.

Chomeau & Engelland, Inc.

Open 9 a.m. to 9 p.m.

121 W. ADAMS YO 5-0770

GREENBRIAR HILLS

New 5-bedroom, 2-bath homes $23,750

SHAW, BRICHLER & COLEMAN PA 1-1922 or YO 6-4383

"SACRIFICE"

Must sell; 3 bedroom homes at builder's cost. OPEN.

FO 1-6256 Simcock VE 2-3553

BURTON W. DUENKE

Publicized in Better Homes and Gardens and American Builder magazines, presents Harwood Hills; wide variety of floors plans; gas heat and hot water; on Bopp rd., 1.7 miles south of Clayton rd. Furnished display homes open daily 10-8. YO 6-3717.

SUBURBAN R.E. YO 6-3717

APPLEWOOD, 605; attractive 3-bedroom brick ranch with full

WEST END MOTORS

'57 PLYMOUTH

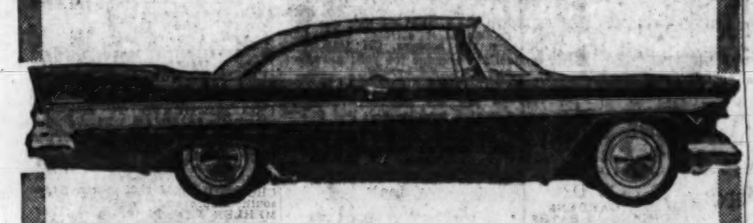

LOW NEW CAR PAYMENTS

If You Owe Nothing On Your Car and It Is Model	Your Trade-In Allowance Will Be	Your Payment Will Be	If You Owe $500 On Your Car Your Payments Will Be	If You Owe $700 On Your Car Your Payments Will Be
1955	1685	31.02	46.61	52.90
1954	1385	40.21	55.98	61.81
1953	1185	46.30	62.16	67.93
1952	985	52.98	69.58	36 Monthly Payments
1951	885	55.97	71.02	
1950	685	62.01	IMMEDIATE DELIVERY	
1949	485	68.13		

Payments Based on Average Model Condition

ABOVE PAYMENTS INCLUDE FINANCING!
ABOVE PAYMENTS INCLUDE THIS EQUIPMENT:

Sport-tone Paint, Two-tone Paint, Radio, Heater-Defroster, Whitewall Tires, Directional Signals, Rain Shields, Air Foam Cushions, Large Chrome Hubs, Cigar Lighter, Electric Clock, Glove Box Lock, Safety Glass, Dual Arm Rests, Dual Sun Visors, Electric Wipers, Belvedere DeLuxe Trim

WEST END MOTORS 276 DEBALIVIERE ½ Block N. of Lindell

BRAND NEW
1957 PLYMOUTHS
WE GUARANTEE NO PAYMENTS HIGHER THAN $52 PER MO., 36 MOS.

ALL PAYMENTS INCLUDE FINANCE CHARGES SERVICE, PLUS 30,000 MILE LUB. ALL FRT. AND FED. TAXES ON A PLAZA 2-DOOR

Immediate Delivery!

ONLY 20% DOWN OR YOUR PRESENT CAR

NO OTHER FINANCING DEAL LIKE IT ANYWHERE!

TAKE YOUR PICK
Over 100 New Plymouths In Stock
SAVOYS-BELVEDERES, 2-Door, 4-Door
• 2-Door Hardtops • 4-Door Hardtops
• Convertibles • Station Wagons
• All Color Combinations

DON'T WORRY IF YOU OWE MONEY ON YOUR CAR
Bring Payment Book — Still Get Immediate Delivery

KIRKWOOD MOTORS
Plymouth-DeSoto Dealer
YO 5-1204
10800 MANCHESTER at Lindbergh
(Opposite Bettendorf's)

NOW! 143 USED CARS TO CHOOSE FROM
ALL MAKES AND MODELS
23 FORDS - 41 PLYS. - 19 CHEVS.
PLUS 74 ASSORTED MAKES—BUICKS, OLDS, PONTS., ETC.

PICK OUT THE CAR OF YOUR CHOICE AND FIGURE YOUR OWN PAYMENTS

IF YOU OWE NOTHING ON YOUR CAR YOU CAN BUY A '55 PLYMOUTH, '55 FORD OR A '55 CHEVROLET—AT THESE LOW PAYMENTS

MODEL	Your Trade-in Allowance Will Be	Your Payments Will Be	IF YOU OWE $500 ON YOUR CAR Your Payments Will Be	IF YOU OWE $700 ON YOUR CAR Your Payments Will Be
1954	$995.00	$19.08	$39.86	$47.91
1953	795.00	26.48	47.91	56.52
1952	695.00	30.14	52.18	
1951	595.00	34.79	56.49	
1950	495.00	39.86	THESE PAYMENTS Include All Finance Charges and Insurance for 24 Months	
1949	395.00	42.91		
1948 and older	295.00	46.81		

ADD $4.37 PER MONTH FOR BUICK, OLDS, PONTIAC TO PAYMENT

ABOVE PAYMENTS INCLUDES THE FOLLOWING
(1) 100% GUARANTEE (ON MOST MODELS)
(2) All Finance Charges (3) Premium Cars
(4) Quality Reputation (5) All cars are New Car Trade-ins

Call in credit application for fast credit OK -- Ask for Finance Dept.

TED'S MOTORS
Gigantic New Used Car Lot
7467 Manchester (at Big Bend) ST. 1-5557

'57 PLYMOUTH
2-DOOR, LIST $2072
FACTORY EQUIPPED
OUR DEAL
$470 CASH OR TRADE AND
$46.10 Per Month
INTEREST INCLUDED FOR 42 MONTHS
INCLUDES 35,000-MILE GUARANTEE

METRO MOTORS
LINDBERGH & MANCHESTER RDS.
1085 N. KIRKWOOD RD.
Fastest Growing Dodge-Plymouth Dealer YO 5-5230

HERE YOU ARE
A New '57 Chev.
Utility Sedan
EQUIPPED AND READY TO ROLL AT A PRICE YOU CAN AFFORD
Push-button radio, Airflow heater, tu-tone paint, undercoated. Includes Missouri sales tax and license fees.
$259.10 DOWN PAYMENT
36 Payments of $54.89
IMMEDIATE DELIVERY—LARGEST STOCK IN TOWN

FELD CHEVROLET
7700 Manchester MI 5-4353

NOTHING DOWN

'50 FORD	$350
'50 CHEVROLET	$350
'50 OLDS Hardtop	$350
'49 STUDE. Conv.	$195
'51 FORD	$395
'52 OLDS	$595
'52 PONTIAC Catalina	$595

CALL TODAY
SIMMS OLDSMOBILE
6709 Page VO 3-3555 VO 3-0950

NOTHING DOWN
TAKE OVER PAYMENTS
'50 OLDS "88" $197.50
Radio, heater, Hydra-Matic
'50 FORD TUDOR $295
Radio, heater, black
'52 CHRYSLER V-8, $495
Power steering—power brakes
Has overdrive, clean.
Phone MI 7-4262 for fast credit O.K.
PORTIS MOTOR, 7228 Manchester

BIG STOCK, CLEAN
GUARANTEED
1949 THROUGH 1956 MODELS
RIEFLING
MISSOURI'S LARGEST
NASH FACILITIES
40 Years at 2323 S. Jefferson
TOP QUALITY CARS
All Makes and Models
COTTER BUICK
2337 Big Bend ST 1-8400

LATE MODEL TRADE-INS
BIG SAVINGS TO YOU
JOS. NESSER MOTORS
Dealing in Hy-Grade Cars
6534 CHIPPEWA FL 1-6300
Since 1920

NASH, '53; beautiful; sacrifice; $595; perfect throughout. Treppler Motors, 6251 Page, PA 7-7444.
Nash, '52 Ambassador. 8624 Easton, EV 3-9945.

OLDSMOBILES
'54s—'55s—'56s
We have a large selection; all body styles; trades; terms.
TUCKER
2339 S. GRAND PR 6-5901
4643 GRAVOIS VE 2-1419

'56 OLDS—$2595
Super "88" 4-door hardtop; full power, beautiful tu-tone beige and white.

YATES INDOOR USED CAR ARENA
3508 LINDELL JE 5-6532

1954 OLDS 98 Deluxe Holiday Coupe; gorgeous two-tone turquoise and white finish; part leather and broadcloth interior including full carpeting. This 26,000-mile beauty is fully equipped with power steering, power brakes, hydra-matic, radio, heater, power windows and seat.

LINDBURG CADILLAC
Sarah at Forest Park, JE 1-6402

'52 OLDS, $695
Super 88 sedan; radio, heater, Hydramatic, power steering.
McDANIEL'S
4850 Natural Bridge CO 1-9933

REAL GOOD TRANSPORTATION
'49 OLDS club coupe; fully equipped; in good mechanical condition; can arrange financing if necessary. TO 6-2143.

OLDSMOBILE, 1955 Holiday coupe; fully equipped; has air, else except air conditioning; low mileage; will trade. 9730 Halls Ferry Rd.

OLDS, '50 "88" 2-door, $295. Radio, heater, Hydra-Matic, clean. Nothing down. MI 7-4262.
PORTIS, 7228 Manchester

OLDS, '49 8 club coupe; Hydra-Matic, perfect running shape, best offer. 3-0644.

OLDSMOBILE, '55; 88; hardtop; radio, heater, Hydra-Matic, 10,600 miles. PR 1-7020, 2921A Brannon.

OLDS, '52 "88" 4-door; Hydra-Matic, radio, heater; $575. Private party, WY 1-6465.

OLDS, '51; Super "88"; A-1 condition; $295. Treppler Motors, 6251 Page, PA 7-7444.

OLDS, '50 Super "88"; shaved, clean. WO 1-7961.

OLDS, '51 4-door 98 de luxe sedan; perfect; priced right. PA 5-2901.

OLDS, '54 Holiday; 21,000 miles; clean. 1908A Whitnell. MO 4-5732.

OLDS, '48, runs and looks good; radio, heater, $70. MO 4-6172.

Nothing Down
(TAKE OVER PAYMENTS)
'50 Packard Sedan; very, very clean! This exceptional car should give years of luxurious trouble-free service and it's a bargain at $295. Nothing down, make first monthly payment of $15.78 April 15, 24 months. Phone at once MI 7-3540, Rich Motor Inc., 2410 Big Bend.

PLYMOUTHS
1955s $ 900 to $1450
1956s $1350 to $1700
CLAYTON MOTORS
8455 MARYLAND PA 7-2200

'55 PLYMOUTHS
All body styles and colors; standard and automatic drives; most have radio, heater. Many clean, late model cars.

KRIBS KAR KOMPANY
Kar Karnival
3205 Natural Bridge, JE 1-7511

WE FINANCE ANYONE
Plymouth; '51; spotless; 4-door; gleaming black finish; de luxe radio; seat covers; won't last at $295. NOTHING DOWN. Pay only $15.98 April 1. We finance anyone 24 months. Call FO 1-1444 today. E-Z Motors, 4908 Easton.

PLYMOUTH, '53 4-door; equipped; a bargain, $495.
GEBHART CHEVROLET
5616 Gravois HU 1-8030

PLYMOUTH, '56 Plaza 2-door; $1300. Mr. Phillipson, PR 1-8833.
JEFFERSON-GRAVOIS BANK
2604 S. JEFFERSON

'55 PLYMOUTH 2-DR., $995. Exceptionally clean, low mileage.
RAY RIXMAN, INC.
7947 N. Broadway EV 1-3506

PLYMOUTH, '57 or '56; take payments. Mr. Newell, EV 1-3500. Ray Rixman, 7916 N. Broadway

PLYMOUTH, '52 station wagon, heater; for cash; private owner. 207 N. Cardinal.

PLYMOUTH, '52; private. Radio, heater, white wall tires, $265. Lehigh 6-2230.

AUFFENBERG
$1 DOWN DELIVERS
$1 AUFFENBERG $1

Payments Range from $11 to $28 per Month

'53 PLYM. 4-DOOR
Beautiful blue metallic finish; set off with like new whitewall tires.

'51 MERCURY 4-DR.
Like new condition; mechanically perfect; fully equipped.

'49 CHEV. 2-DOOR
Black, equipped with radio, heater; low mileage.

'52 NASH 2-DOOR
Equipped with overdrive, radio, heater; one owner.

'50 PACKARD 4-DR.
Low mileage; 5 like new Royal Master whitewall tires.

'50 FORD 2-DOOR
Light green; like new condition; equipped with radio and heater.

AUFFENBERG MOTORS
4050 GRAVOIS PR 3-8800

BUICK, '50 RIVIERA, WHITE WALLS; REALLY SHARP. $10 DOWN, $5 WEEK. 18 MONTHS. GLOBE 4500 GRAVOIS

BUICK, '55 Riviera; fully equipt, full power, air-conditioning; A1 condition. Weekdays, CH 1-7405; Sat. and Sun. ST 1-4930.

BUICK, '53 Super; full race engine; exceptionally clean. For sale or trade. 1914 Macklind.

BUICK, '56 Super 4-door Riviera; G.M. executive car, air-conditioned and all power equipment; low mileage; $2950. FL 2-5694.

BUICK, '50 super Riviera; runs good; take over payments, balance owe $237. JA 1-2579 after 6.

BUICK, '54; Special hardtop; 26,000 miles; like new. FL 2-5804.

BUICK, '50, sedan; radio, heater; $200. Klink, 2217 S. Grand.

'53 CADILLAC, $1595
Hardtop coupe; full power; one-owner. Traded on new Lincoln.
E. M. STIVERS
6631 OLIVE PA 7-1000

CADILLAC, '52 "62" sedan; Hydra-Matic, radio, heater, $1395.
MIDWOOD MOTORS
10906 St. Charles PE 1-0910

CADILLAC, '53 Fleetwood 60 special; blue, all-electric, 26,000 miles, 1 owner, mint condition; $2000 firm. WY 3-1178.

CADILLAC, '56, 7-passenger limousine; clean and fully equipped, including air-conditioning; very low mileage. 25 Portland Pl.

CADILLAC, '53; coupe; with power; new; $1795. 9760 Watson, Highway 66. YO 5-2953.

CADILLAC, '48 4-door sedan; 1st black; 43,000 miles; white walls; clean. FR 6-0107.

CADILLAC '56 convertible, 8000 miles, equipped; $3995; 1 owner. 4965 Easton, FO 1-8362.

CADILLAC, 1955 sedan; private party; must sell. PA 7-7164.

CADILLAC, 1952 '62 sedan, very clean; must sell. UN 7-2192.

'56 CHEV.
4-Door 210 series; radio, heater, padded dash, Powerglide, V-8 Special.
$1395
'50 PONTIAC, $195
GENE JANTZEN Chevrolet Co.
5400 Nat. Bridge CO 1-9000

CHEVROLETS
'50 to '53
$195 to $595
COMMUNITY
Your Northside Ford Dealer
3455 N. Union, at Natural Bridge
"Across from Slacks"

'55 CHEVROLETS
$1195 to $1595
2-doors, sport coupes, 4-door sedan; 210 models, Bel Airs, 6s and 8s; standard and Powerglides; heaters, radios; all 2-tone colors; 12 to choose from; all low-mileage, 1-owner car trade-ins.
BILL JAMES CHEVROLET CO.
3721 S. Grand PR 2-5110

'55 CHEVROLET, $1195
"210" 2-door; nice clean 1-owner car.
BIG 4 CHEV.
2400 S. Jefferson PR 1-0444

1956 Chev. "210" Sedan
Low mileage. Absolutely perfect. Beautiful 2-tone. This car is already financed, and insured. Just pick up arrears of $130 and take over present payments, $65 per month.
FELD CHEVROLET
7700 Manchester MI 5-4358

'55 CHEV. 2-DOOR—$1395
Radio, heater, 2-tone finish; like new inside and out; sharp. Where your dollars have more cents.
McMAHON
4120 Gravois MO 4-4120

'54 CHEVROLETS
2-doors, 4-doors; standard and powerglides; heaters, radios, seat covers; $595 to $1195. All clean cars.
BILL JAMES CHEVROLET CO.

'57 Chevrolet Convertible
Save $800. This solid black beauty will make you the envy of all.
KOENIG CHEVROLET
220 W. Lockwood WO 2-2333

CHEVROLET, '52 BEDAN DELIVERY; EXCEPTIONALLY CLEAN; BUY IT TODAY AT A REDUCED PRICE. WARD AUTO, 4266 NATURAL BRIDGE, OL 2-1474.

CHEVROLET, '56 model 210 2-door; 8300 miles. $1800. Mr. Mullen, PR 1-8833.
JEFFERSON-GRAVOIS BANK
2604 S. JEFFERSON

NO MONEY DOWN
1951 CHEVROLET, SHARP
$5.50 WEEK. 18 MONTHS
GLOBE AUTO, 4500 GRAVOIS

CHEVROLET, '55; equipped. See and drive this one; bargain $995.
GEBHART CHEVROLET
5616 GRAVOIS HU 1-8030

1953 CHEVROLET; "210" series 4-door; 1949 Mercury 4-door; both very clean cars; will finance; call anytime Sun. or weekdays after 6 p.m. ST 1-4714.

CHEVROLET, '50 sedan, $295; radio, heater; very clean; nothing down. MI 7-4262.
PORTIS, 7228 Manchester

CHEVROLET, '56 Bel Air sport coupe; 6000 miles; 1 owner. TA 1-2202.

CHEVROLET, '49, convertible; '50 Studebaker Champ; $295. MI 5-1778.

CHEVROLET, '51; sedan; only $195. 7212 St. Charles Rock rd., CE 1-0334.

CHEVROLET, '56 V-8; Powerpack, Powerglide, Belair sedan, equipped. CO 1-2148.

CHEVROLET, '51, power glide; take over payments, clean, new motor. Percy Moore Valley 5-2252

CHEVROLET, '50 convertible; nice; $390. Klink, 2217 S. Grand.

CHEVROLET, '49; looks and runs good; $195. 2145 Geyer.

CHEVROLET, '58 Bel Air 4-door; $1785. Cadet 2254 S. Vandeventer.

CHEVROLET, '41, 2-door; runs good; $65. HU 1-1737.

CHEVROLET, 1955; 6, Bel Air with car cooler. EV 5-0278.

CHEVROLET, '50 sedan; A1 condition; $250. EV 1-1298.

CHEVROLET '56 210, 6-cylinder; overdrive; $950. LA 7-3648.

CHRYSLER, 1957 hard top 2-door Saratoga. PR 6-9774, daily, VI 3-5963 eves. and Sundays.

CHRYSLER, '53 Windsor, $695. Cadet, 2254 S. Vandeventer.

DE SOTO, 1949; excellent condition. 4428 Duke st.

'57 DODGES
4-doors, hardtops, 2-doors, station wagons; all body styles, all colors; we've got 'em! Call us for a demonstration ride.
BEN STEPMAN MOTORS
6230 PAGE PA 5-6250

'49 Dodge club coupe $195
'51 Dodge 4-door, $295
'52 Dodge 4-door, $495
All with fluid drive, radio, heater, all in fine shape.
MacCarthy
AUTHORIZED FORD DEALER
6133 DELMAR PA 7-2626
5953 DELMAR PA 7-4203
Open Weekdays 'Till 9 P.M.

LIKE NEW
Dodge, '52 Coronet sedan, Gyromatic, radio, gleaming original black finish, spotless interior; you'll be proud to own at $487; guaranteed payments of $26; we finance all 24 months. Call PA 1-7707 Sun., Graham, 6812 Page.

1958 DODGES
Six must be moved this week; all have less than 5000 miles and in excellent condition; will take best offer on any 1 car and accept trade. Contact Geo. Vagen, PA 5-8663 or VO 3-5692.

DODGE, '56 Station Wagon; fully equipped; $1895. Hobar Motors, FL 3-9582. 5353 Chippewa.

DODGE, '55 station wagon; full power; beautiful; reasonable. Essex 6-4705.

DODGE, '57 or '56 take over payments. Mr. Newell, EV 1-3500. Ray Rixman, 7916 N. Broadway

DODGE, '55 Coronet; 10,000 miles; reasonable; private. ST 1-8499.

DODGE, '48; perfect 4-door. EV 3-0644.

'55 FORDS, $995
AND UP, CLEAN CARS
EASY PAYMENTS
ANDY BURGER
SOUTHSIDE FORD DEALER
3654 S. GRAND PR 2-7600

FORD, '52 Fairlane 500 hardtop; radio, rear speaker; heater, whitewalls, back-up lights, automatic transmission; 4500 actual miles; $2495. MI 7-1487.

FORD, '52, V8 2-DOOR; RADIO, HEATER, PERFECT SHAPE; PRICED TO SELL TODAY AT ONLY $495. WARD AUTO, 4266 NATURAL BRIDGE, OL 2-1474.

FORD, '58 Fairlane 4-door; overdrive, radio, heater; low mileage; $1650. Mr. Phillipson, PR 1-8833.
JEFFERSON-GRAVOIS BANK
2604 S. JEFFERSON

FORD, '55 CROWN VICTORIA; FORDOMATIC, FULL POWER, 1 OWNER. LIKE NEW. WARD AUTO, 4266 NATURAL BRIDGE, OL 2-1474.

MY LOSS YOUR GAIN
'57 Ford custom 6; radio; heater. Have company car, must sell. WO 1-1021.

FORD, '50 V8 2-door, $295; radio, heater, overdrive; nothing down. MI 7-4262.
PORTIS, 7228 Manchester

FORD, 1955 Fairlane, 4-door; radio, heater, stylestone paint, Fordomatic; private owner. VI 3-3171.

FORD, '54, Customline V8 2-door. Excellent condition; 1 owner; sacrifice, $975. Klink, 2217 S. Grand

FORD, 1953 Customline tudor sedan; equipped. Best offer. FO 7-8090.

FORD, '51; radio heater, overdrive; 4 new tires; new front end. 1116A Tyler.

FORD, '55 Custom 2-door; radio, heater; private owner; take over payments. PR 2-8033.

FORD, '54 convertible; fully equipped; exceptionally clean; private. 4549 Ruskin. CO 1-0364.

FORD, '53 ranch wagon; Fordomatic; radio, heater; clean! see at 7158 Gravois.

FORD, '54; Customline 4-door; radio, heater; private owner; $825. PR 6-3070, CE 1-9437.

FORD, '58 4-door Mainline 6; very clean; private. PA 1-6494.

FORD, '51; clean; 1 owner; new tires, brakes, WO 2-8122 after 6.

FORD, '46 tudor; best offer. 4131 Westminster. OL 2-0654.

FORD, '50; clean; will personally finance. WO 2-8079.

FORD, '51, 2-door; very clean; private. WY 3-6910.

FORD, 1954 Chestline 4-door; $1050. Atlas 7-3350.

FORD, '52, V8; overdrive, radio, heater; will finance. JE 5-7333.

FORD, '56; executive's car; like new; priced to sell. PA 1-1307.

FORD, '55, $875; '52 Buick $335. 3443 Hampton, ST 1-1771.

FORD, '51; Custom 4-door; 6927 Olive St. rd., FA 1-0270.

FORD, '56 convertible; like new. Frank Leber, 7629 Manchester.

HUDSON COMMODORE club coupe, 1948; 2-tone; radio, heater; $95. WO 1-0978.

JEEPSTER, Willis, '49; heater, overdrive, white sidewalls, 2-tone yellow and black, runs real good; $325. 9-2 Sunday, 8-5:30 week days. 1059 Big Bend Bl.

LINCOLN, '54, 4-door Capri; beautiful original 2-tone blue, white sidewalls; equipped with Firestone supremes, de luxe plastic seat covers, 2 speaker radio, 2 heaters, all power equipment, Hydra-Matic drive; 21,000 miles; $1895 or will take clean '50 or '51 model for down payment. Box X-405, P-D.

LINCOLN, '49, $150; private owner. WO 1-7972.

LINCOLN, 1948 Continental hardtop; perfect; reasonable. WO 2-1073

TAKE OVER PAYMENTS
'49 MERC
Ebony black custom club coupe. Beautiful and fully equipped. $195. Up to 24 months. Phone application. ST 1-8166. Open 'till 9 p.m. week days.
Poor Richard 6909 Manchester

'56 MERCURY, $1895
Hardtop coupe, Merc-o-matic, real clean.
BIG 4 CHEV.
2400 S. Jefferson PR 1-0444

'55 MERC. H'RDTOP $1695
Monterey; radio, heater, Merc-o-Matic; two-tone red and white, matching interior; like new.
GILBERT BUICK
3500 Gravois PR 1-8203

MERCURY, '54 hardtop; radio, heater, overdrive, whitewall tires, low mileage, like new; $1295.
GEBHART CHEVROLET
5616 Gravois HU 1-8030

MERCURY, '54, Monterey hardtop and Monterey 4-door sedan; fully equipped. Real sharp. WARD AUTO, 4266 Natural Bridge, OL 1474.

MERCURY, '47, 4-door; top condition; $100. TH 5-6451 a.m. or after 6 p.m.

MERCURY, '54 Monterey 4-door; fully equipped; owner, WO 2-6254.

SEE IT, TRY IT, BUY IT!
$1275
'55 Rambler sedan; lustrous blue and white; complete with air conditioning, radio, heater, directional signals, Continental spare. See this car today.
WRIGHT NASH
6119 DELMAR PA 5-8166

NASH, '52 4-door Statesman; heater, overdrive, low mileage, $456
MIDWOOD MOTORS
10909 St. Charles PE 1-0910

NO! NO!
Don't Bring Any Money
We Can Finance
ANYONE
With Established Credit
All payments are for 24 months and include interest and CL insurance.

'55 Rambler	$47
'53 Packard	$24
'54 Plymouth	$32
'50 Chevrolet	$19
'54 Ford	$48
'53 Plymouth	$30
'53 Dodge pickup	$27
'53 Ford	$27
'53 Nash	$29
'51 Nash	$15
'51 Plymouth	$16
'49 Plymouth	$13
'54 Pontiac	$48
'47 Olds	$9.20
'50 Nash	$9.20
'52 Rambler Stat. Wg.	$25
'55 Chevrolet Del Ray	$58
'54 Chevrolet	$48
'53 Pontiac Catalina	$46
'55 Plymouth	$48
'48 Pontiac Cream Puff	$11.50

Kirkwood Mtrs.
SOUTHEAST CORNER
10800 Manchester at Lindbergh
YO 5-1204

WALK IN— DRIVE OUT!
$10 DOWN

	per month
'53 PLYMOUTH	$28.00
'53 KAISER	$19.50
'52 NASH	$17.80
'51 OLDSMOBILE	$28.40
'51 CHEVROLET	$16.00
'51 PLYMOUTH	$15.80

$35 DOWN

'54 PLYMOUTH	$37.80
'55 CHEVROLET	$49.60
'54 FORD	$49.04
'55 MERCURY	$63.42

$75 DOWN

'56 PLYMOUTH	$57.20
'56 CADILLAC	$97.50
'56 CHEVROLET	69.20
'57 CHEVROLET	$73.10

At least 75 fine quality cars to choose from at all times. Ask any of you is steady employment and established credit.
MAJOR
5460 Nat. Bridge EV 2-8585

PONTIACS
'51 to '55
Catalinas; 2-doors, 4-doors; standard and automatic transmissions; all are clean, reconditioned, low-mileage cars. Priced from
$395 to $1695
COMMUNITY
Your Northside Ford Dealer
3455 N. Union, at Natural Bridge
"Across from Slacks"

'49 PONTIAC, $189
Full price! Sedan 2-door; radio, heater, etc. Looks and drives good; $1 down, low monthly payments. Also variety of selected EXTRA CLEAN '49s to '56s, all makes, all models.
For CLEANER Cars Always See
CYRUS
3518 LINDELL Open 'till 9 p.m.

CONVERTIBLE
1955 Pontiac V-8 Star Chief; fire engine red finish with new black power top. Fully equipped with radio, heater, dual range hydramatic transmission, power steering and sparkling white wall tires. This new Cadillac trade reflects its one-owner care; only $1695.
LINDBURG CADILLAC
Sarah at Forest Park, JE 1-6402

'52 PONTIAC, $595
2-door sedan; radio, heater.
McDANIEL'S
4850 Natural Bridge CO 1-9933

SAVE AT CURLEY'S
1957 MODELS
Any new car for $50 over our cost.
Choice of Color, Equipment and Body Style
PLACE YOUR ORDER

'57 CHEVROLET 2-Door $1800	'57 FORD 2-Door $1825
'57 PLYMOUTH 2-Door $1810	'57 PONTIAC 2-Door $2190
'57 BUICK 2-Door $2405	'57 OLDS 2-Door $2440

FIGURE YOUR OWN DEAL

Radio	$ 70	White Tires	$35
Automatic	$170	Power Brakes	$35
Power Steering	$ 75	Heater (large)	$65

7373 PAGE VO 3-6113
SAVE AT CURLEY'S

$10 Down—$10 Down

	18 Monthly Payments		18 Monthly Payments
'50 Buick	$19.71	'50 Oldsmobile	$19.71
'50 De Soto	$20.39	'51 Oldsmobile	$32.51
'50 Ford	$20.39	'53 Pontiac	$38.34
'52 Ford	$21.67	'51 Studebaker	$19.71
'53 Henry J	$27.19	'52 Pontiac Cata.	$33.10

PAYMENTS INCLUDE ALL FINANCE CHARGES
E. B. JONES
KAR KARNIVAL
8049 NATURAL BRIDGE

THE USED CAR DEAL Without Regrets
We do not have to worm and squirm and wiggle out of the dilemma of a dissatisfied used car customer. They come back here to tell us how happy they are with the fully reconditioned fine used cars we sell.

NOTHING DOWN

'52 Chevrolet Dlx. 4-door	$595
'51 Chevrolet 4-door	$495
'50 Dodge 4-door	$295
'49 Mercury 4-door	$395
'51 Mercury Ct. Cpe.	$345
'53 Plymouth 2-dr.	$395
'50 Pontiac 4-door	$295

$75 DOWN

'53 Buick 4-door	$995
'53 Chevrolet 4-door	$795
'52 Ford 2-door	$795
'52 Linc. Cosmo 4-door	$895
'54 Merc. 4-door	$995
'55 Merc. Mont. hardtop	$1345
'53 Merc. 4-door	$995
'54 Mercury Mont. 4-door	$1295
'53 Nash Ramb. hardtop	$995
'53 Olds "98" 4-door	$1095

Every car backed by Ed Sullivan's
SAFE BUY USED CARS
Safe buy seal which assures your confidence and trust.
Continental - Lincoln - Mercury
DICKERSON
6116 Natural Bridge EV 2-2394
8 Blocks West of Goodfellow Bl.

$10 DOWN
LOW MONTHLY PAYMENTS

'52 Ford Tudor	$595
'52 Plym. 4-Dr. Sed.	$545
'51 Ford Conv.	$495
'51 Ford Tudor	$395
'51 Plym. Sed.	$395
'51 Ford Victoria	$495
'51 Nash 2-Dr.	$345
'49 Nash 2-Dr.	$245

ANDY BURGER
SOUTHSIDE FORD DEALER
3654 S. Grand PR 2-7600

PLYMOUTH, '55 radio, heater; cheap; take over payments. 2504A E. Sullivan.

PLYMOUTH, '56 Savoy; equipped, private. FL 3-9582, 5353 Chippewa

PLYMOUTH, '56 suburban wagon, 10,000 miles; sacrifice. CO 1-9949 or JA 1-5805.

REAL VALUES ON 1955 PONTIACS
CONVERTIBLES, CATALINAS, SEDANS AND 2-DOORS ALL FULLY EQUIPPED. MANY HAVE POWER STEERING AND BRAKES. OVER THIRTY TO CHOOSE FROM. FINE SELECTION OF COLORS.
Priced as low as $1495.
WE TRADE FOR ALL MAKES
THOMS
PONTIAC
5200 DELMAR FO 1-4808

$10 DOWN DELIVERS
If you have a car to trade, we will pay CASH for it, and still sell you ours with
$10 DOWN
And Deliver Immediately

	Per month
'52 Plymouth	$19.10
'50 Buick	14.30
'51 Chevrolet	19.10
'51 Ford	14.10
'51 Olds Hardtop	24.50

(24 Months Including Financing)
250 CAR Selection
Guaranteed Values
CALL TODAY
FO. 1-0812
FOR FAST CREDIT OK
Finance Man On Duty
Auffenberg
"The Leader Since 1924"
820 N. Kingshighway

MENDENHALL
MOTORS
We believe we have 150 of the cleanest cars in America; all makes; all body styles; we trade high and fast; low bank rates. Open eves. until 9, Sat. until 5.
2231 WASHINGTON CE 1-8208
Just East of Jefferson

RUDY FICK FORD
SALES, INC.
4200 LINDELL JE 3-7300
WE SPECIALIZE IN SATISFIED CUSTOMERS

NO MONEY DOWN
'51 FORD HARDTOP, CLEAN
$5.50 WEEK. 18 MONTHS
GLOBE AUTO, 4500 GRAVOIS

BIG SAVINGS ON 1956 PONTIACS
STAR CHIEFS, 870 & 860, ALL BODY STYLES AND GOOD SELECTION OF COLORS. ALL FACTORY EQUIPPED. MANY HAVE POWER STEERING AND BRAKES. SEVERAL ARE AIR-CONDITIONED.
Priced as low as $1795
ALL CARS INSIDE
WE TRADE FOR ALL MAKES
THOMS
PONTIAC
5200 DELMAR FO 1-4808

CATALINA
NOTHING DOWN
First Payment in April
1952 Pontiac Catalina, radio, heater, whitewalls, sun visor, skirts, continental kit, $595. Up to 24 mo. Phone application MI 7-4293. Open 'til 9 p.m. week days.
VOS CREDIT CO. 6853 Manchester

PONTIAC '51, Catalina; radio, heater, automatic transmission; 2-tone finish; $495; many more guaranteed used cars to choose from.
SCHNEIDER
PONTIAC
4231 N. GRAND CE 1-0048

$10 DOWN DELIVERS
If you have a car to trade, we will pay CASH for it, and still sell you ours with
$10 DOWN
And Deliver Immediately

	Per month
'52 Plymouth	$19.10
'50 Buick	14.30
'51 Chevrolet	19.10
'51 Ford	14.10
'51 Olds Hardtop	24.50

(24 Months Including Financing)
250 CAR Selection
Guaranteed Values
CALL TODAY
FO. 1-0812
FOR FAST CREDIT OK
Finance Man On Duty
Auffenberg
"The Leader Since 1924"
820 N. Kingshighway

NO MONKEY BIZ
We Will Pay ALL CASH For Your Property Now! Cost You But a Phone Call
ASK for LOU SCHWARTZ
CH 1-1969 Nights PA 1-3623

FOR QUICK RESULTS
LIST WITH US
OPEN SUNDAYS 10 a.m. to 3 p.m.
VORHOF-DUENKE
7567 St. Charles Rits., VO 3-3200

ALL CASH . . .
I will buy your property, residence, flat or apartment, regardless of condition; quick inspection; quick closing. Call L. Harris, 24 hours a day, including Sunday and holidays, FO 1-1800.

CASH SALE
CAN BE YOURS TODAY
PRIVATE BROKER WILL PAY CASH FOR YOUR PROPERTY
No Obligation, No Commission
MR. BOYER, VE 2-2848
EVES WO 2-1063

"SEE US"
QUICK SALES FOR YOUR PROPERTY, HURRY
Christian Brinkop R.E. Co.
3612 S. GRAND PR 2-3040

CASH FOR PROPERTY
All types, any condition, city or county. Call or write M. A. RUST & Sons, MA 1-4551, 817 Chestnut

SELL IT TO US
DOERFLINGER
EASY TO DEAL WITH PL [illegible]
QUICK SERVICE
GET OUR EXPERT OPINION
WE CAN SELL YOUR PROPERTY
DICKMANN
PA 5-9077 WO 1-6882 Evenings

SOLD OUT
WE NEED SALES OFFERINGS
Call for Free Sale Valuation.
CHAUNCEY P. HEATH GA 1-8164

I PAY MORE
Any kind of property; no obligation; no commission. E. BENDER, MA 1-7516, evenings PA 5-3647.

LISTINGS WANTED
WE HAVE BUYERS
R. ST. STOCKENBERG CO.
6518 Chippewa Realtors FL 1-4300

CASH FOR PROPERTY
ACTION THE DAY YOU CALL
MANDEL HAFFNER, EV 1-1280
Eves. and Weekends, HA 5-2107.

WHY list your property with a part-time salesman when you can list with a well established broker who has full-time salesmen that will work for you full time. Crowe-Hammack, Realtors, ST 1-7750.

DOUBLE flat; 3 or 4 or 5 rooms, with bath and separate furnaces; will make inspection immediately; call A. J. Green, GA 1-4070.

NORTH ST. LOUIS TRUST CO.
5 OR 6 ROOMS; nice neighborhood; assume your G.I. or FHA; $500 cash for your equity; private party. VO 3-3190.

I CAN BUY, TRADE OR SELL your property. Call Korte CH 1-1969 or PR 2-4278

I WILL buy your property for all cash, all locations. Marvin Schifter, WY 1-4639 or MA 1-4182.

WE BUY ALL TYPES OF PROPERTY IMMEDIATE CASH ACTION
STEINBAUM RLTY. CH 1-1747

$

AUTOMOBILES FOR SALE 170

PONTIAC, '55 Star Chief Catalina; like new; original owner; Hydra-Matic, power equipment, tinted glass, white-walls, electric aerial; $1795. HA 8-1485. 10-2 p.m.

PONTIAC, '50 Catalina hardtop, equipped; 48,000 miles; new tires and battery. 3216A North Dakota. HU 1-6801. PA 1-4565.

PONTIAC, 1948 4-door sedan; whitewall tires, radio, heater; good running condition. Call CO 1-7153 Saturday or Sunday afternoon.

PONTIAC, '49, club coupe; radio, heater, Hydra-Matic; $85. MO 4-6172.

PONTIAC, '53 2-door; 1-owner car; excellent condition; 24,000 miles. PR 2-7153 after 5 p.m.

PONTIAC, '49, sedan. Has everything; $175. Klink, 2217 S. Grand.

STUDEBAKER, '48; 4-door; very good condition. $125. WY 2-0780.

STUDEBAKER, '55; white walls, fully equipped, private. DA 6-0366?2

STUDEBAKER, '51; radio, heater. $265. Klink, 2217 S. Grand.

STUDEBAKER, 1951 convertible, 6-cylinder; perfect. WO 2-6374.

BROKER for New and Used Cars. $50 A BOY'S DEALER'S COST. JE 3-0065. Wheeler. 3315 YORK CT. JE 3-0065

FOREIGN AND SPORTS CARS 170A

GO SEE—O. C.

For Fine Used Sports Cars
'56 Triumph TR-3
'53 M. G. T. F-1500
'53 Aston Martien D.B.-2 Coupe
'55 V. W. Sedan
'52 M. G. T. D.
'55 Jaguar XK 140 MC Roadster
'55 M. G. Magnette Sedan
Complete selection of new sports cars in stock at all time.

OLIVER C. JOSEPH, INC.

Illinois's Oldest Dodge-Plymouth Dealership; 30 Minutes from Downtown St. Louis.
Belleville, Ill. Adams 3-8140

VOLVO NEW IN ST. LOUIS

Performance, economy and quality at a budget price.

SPOONER MOTORS, Inc.

1436 Big Bend. Richmond Heights
JAGUAR MARK 5, '50; 3½ Litre; 25,000 miles; gray with red leather upholstery; 4-door. Owner, WO 2-8665.

MG '53 sports car; clean. Burns & Campbell, 3336 N. Kingshighway.

FOREIGN CARS bought and sold. Webster Motors, WO 2-5515.

VOLVO TRIUMPH TR3

ED DERBECHT AUTO
8510 Watson (Highway 66)
VI 3-4661 Evenings til 8. Sat til 4

AUSTIN HEALEY, 100, 1954; excellent condition; new lacquer paint; will refund 200 for toll call to Belleville, Ill. AD 4-4000, Ext. 2135, between 8 and 4.

CORVETTE, 1957; 270 h.p.; stick shift; 4000 miles; radio, heater, etc.; $3495. Ask for Fill Bean.
BARFORD CHEVROLET
8500 Maryland in Clayton

HILLMAN-MINX, 1954; convertible. Auto Town, 4181 S. Gravois.

MG, T.F. 1500, 1955. Perfect condition; red, white wire wheels, many extras. HE 2-8944.

AUTOMOBILES WANTED 171

NOTICE!

200 CARS WANTED

All Makes and Models
"Before You Sell See Vincel!"

VINCEL

St. Louis' Oldest and Largest Pontiac Dealer
3291 S. Kingshighway
FL 1-3291

UP TO $100

For your junk car. ST 1-2845. Dealer. 1328 Hughes.

200 CARS WTD.

Any model—needed badly.
ROLAND EDENS
4111 Natural Bridge JE 3-8824

AUTOMOBILES—FL 2-0800

We need cars; pay top prices.
GREBE lot 3620 S. Kingshighway

ALL AUTOS BOUGHT

We need them. Klink 2217 S. Grand

$50 TO $100 MORE for your car. See us now for fast action; cash waiting.

KUGMAN'S

4301 Washington OL 2-6752

TOP PRICES paid for cars and trucks. We buy scrap iron and metals; free pickup. Hi-Way Iron & Metal, CE 1-9657.

I BUY by phone: cars, trucks for parts. Bartmer Auto, PA 7-1726.

JUNK, salvage cars and trucks wtd.; will pick up. Top prices. FO 7-2670. 5555 Easton.

VETERAN needs cars for salvage, up to $75 cash, any car. 4241 N. Broadway CH 1-2658.

CLEAN CARS; high cash. Jolly, 6201 Nat'l Bridge, JE 5-3565.

CRYING for cars, trucks, scrap iron; top prices. EV 3-0397.

WE NEED cars. DiFranco, Northside Motors, 4232 Natural Bridge.

AUTO REPAIRING, PAINTING 172

MOTOR OVERHAULING; re-ring, rebore, valve job, rebuilt engine, automatic and standard transmission, differential, clutch, wheel alignment, brakes, etc.; battery, radiator repairing, body work and car painting; 6 months to pay, no money down.
J. H. GLASER & CO.
6305 Natural Bridge CO 1-4404

TRUCKS, Tractors, Trailers 173

CLEAN TRUCKS

'55 Ford V-8 Pickup
'54 Ford V-8 Pickup
'54 Ford V-8 Dump
'55 Ford 600 Tractor
'48 Studebaker Panel Del.

ANDY BURGER

SOUTHSIDE FORD DEALER
3654 S. GRAND PR 2-7600

LIKE NEW TRAILERS

Less than half original cost, about 10,000 miles on these fins trailers, single axle, 10.00x20 tires; air brakes, 30 ft. long transparent covering in front end; also large selection of ready tractors; Fords, Chevrolets.

PROCTOR SALES

4100 S. Broadway PL 2-5200

BARNEY'S FOR TRUCKS

1946 to '54 models, all body types.
BARNEY'S 4415 MANCHESTER

'55 CHEVROLET TRACTOR, AIR
'55 Chevrolet ½-ton panel
'55 GMC 500 tandem dump
'54 Mack B-42 tandem dump
VANDEVENTER AUTO SALES
717 S. VANDEVENTER

CHEVROLET, '39, 1½-ton, rebuilt motor, chassis of one 4-wheel trailer, private. TA 2-2529.

CHEVROLET, '48, 1½-ton dump, rebuilt motor, A-1. ST 1-8736.

CHEVROLET, '53; 2-ton, clean. FV 3-0397. 4422 N. Broadway.

CHEVROLET, '51 ½-ton pickup; $395. 7205 St. Charles, PA 7-2844

DODGE, ½ ton panel truck, '53, low mileage, A-1 condition; private owner. MO 4-5556. After 6 p.m., GE 6-4894.

DODGE, '51 pickup; ½-ton, 4-speed; looks and runs like new; $495. 2145 Geyer.

DODGE, 2-ton, van body; A-1 condition. PA 7-7210.

NEW '56 FORDS

PICKUPS, PANELS, STAKES, DUMPS, TRACTORS

SAVINGS UP TO $1000

ANDY BURGER

SOUTHSIDE FORD DEALER
3654 S. GRAND PR 2-7600

FORD 1951 dump, 2-speed rear end; 8.25 tires; 6x8 Daybrook body. Clean $600. 2141 Hord, Jennings. LN 7-8684.

FORD, '54 F-800 tractor; very clean, road ready; air brakes, 2-speed axle, Barret Weber Truck Dept., 3338 S. Kingshighway.

FORD, '54, C.O.E., new F8 engine; 1-C-C safety equipment, road ready, will finance. Glenview 2-5124.

FORD, '49 1-ton truck, TH 5-7274.

FORD, '48, ½-ton pickup; cheap; Texaco Station, 22 N. Grand.

FORD, '53 ½-ton pickup; private; owner, MI 7-4196.

FORD, '51 Stake, 1½ ton; good condition. See at 2110 N. Ninth.

FORD, '56 dump truck, practically new. Call Lula Turner, GA 1-6234.

INTERNATIONAL, 1949, KB-3M Metro; very good mechanically; $375.

INTERNATIONAL HARVESTER
3201 N. Broadway CH 1-0105

INTERNATIONAL Metro, 1952 walk-in; good shape; large back door. GL 2-1141.

INTERNATIONAL '54 tandem axle dump, new motor, with job. TH 5-2074. 3691 Dixie dr., St. Ann.

PICKUP TRUCK, '51 Chevrolet ½-ton, new motor, clean. MO 4-4689.

TRAILER, aluminum, brown, 32 ft., reafer with new bunker, blower and Hutchinson tandem; also floor racks and good tires. Call after 5 p.m. HA 8-9187.

TRUCKS, Tractors, Trailers 173

ANDREWS, '55 tandem flat trailer, 33 ft., good. 7901 Alabama.

TRUCKING business, 4 trucks; plenty business. MA 1-9309.

TRUCKS, TRACTORS, TRAILERS WANTED 174

USED trucks wtd.; any size or description. Barrett-Weber Truck Department. 3338 S. Kingshighway. FL 2-7006.

TRACK TRACTOR; wanted, light or medium with bulldozer; state age, model, etc. Box P-367, P.-D.

FLAT BED 29-ft. highway trailer, cheap. 1829 N. Broadway.

SHOP the rest then sell your truck to the best. Arno, 1915 N. Ninth. Saturday or Sunday afternoon.

TRUCKS WANTED ALL MAKES Metzger, 3540 S. Kingshighway

AUTOS & TRUCKS FOR RENT 177

HAVE late model road tractor; contract wanted. MA 1-4228.

Auto Trailers, Mobile Homes 180

COPE MOBILE HOMES!

SEE US AT THE SPORT SHOW
R.R. 2, Box 462
Belleville, Ill.
On Highway 158 and 161
Opposite Scott Air Force Base
Large selection, new and used; coaches are heated; furniture, car or both, accepted as down payment if qualified.
WE BUY, SELL, TRADE
Adams 3-5858
8 to 8 Daily Call Sun. 12 to 6

SEE
AIRSTREAM TRAVEL TRAILER
and the beautiful Spartan
AT THE
Sports show at the Arena

BEST BUY IN TOWN

SOUTHLAND, 1957; 43', 2 bedrooms, $3775 for a limited time. TROTWOODS, 1957; 1-2 bedrooms, 16' to 45'. Big discounts.
ST. LOUIS TRAILER SALES
5050 Arsenal PR 3-7128

SPRING SPECIALS

YOU GET MORE FOR YOUR MONEY FROM US
45-ft. '57 2-bedroom — — $3995
35-ft. '57 2-bedroom — — $3295
33-ft. '57 2-bedroom — — $2995

FRANKLIN TRAILER SALES

Lambert Field and bypass 66 at stoplight. PE 1-0444. Closed Sun.

CLOUSS TRAILERS

Big display open weekdays 9-8
6801 OLIVE ST. RD. PA 5-4540

INSIDE SHOWROOM

Inspect your Mobil home in comfort

HUB TRAILER CO.

10501 HIGHWAY 66
YO 5-6600 Kirkwood, Mo.

FOR THE BEST DEAL YET
DON'T FORGET
GRASK TRAILER SALES
Quality—Low Price Selection
6671 Olive Street rd. PR 7-0740
6601 State av., East St. Louis, Ill.

E.C. DUNNE TR. COACHES
Smoker, Mariette, Vindale
7903 Watson Rd., Highway 66
WO 1-6155 (Closed Every Sunday)

7758 Olive Street Rd.

ALDERSON TRAILER SALES
40-ft. 1957, 2-bedroom — $3795
36-ft. 1957, 2-bedroom — $2995
29-ft. 1957 — — — — $2595
Used trailers as low as $100 down
Open 9 a.m.-9 p.m. Closed Sunday

A BETTER BUY

Detroiter, Kropf, Crosley
15' to 51' long, 8', 10' wide; 8 years financing. Drexel 3-0285.

MIDWAY TRAILER SALES

8322 State st., East St. Louis, Ill.

FORSHEY TRAILER SALES

Elcar—Duo
Colonial—Ritzcraft
Used Trailers
Parts—Insurance
6927 Olive St. Rd. PA 1-0270

MEPHAM

For today's best buy, 8'-10' wide. Anderson, Hollohome, Glider.
10500 Highway 66
1957, 40 ft., 2-bedroom, $3695.

LOBMASTER'S

10681 St. Charles rd. HA 8-4433

1957 MODELS ON DISPLAY
American Travelo, Westwood, Gen. Wilson Trailer Coaches.
Lindbergh, 1 mile south Airport.
Selection of used. FE 1-1192

APPLER TRAILER SALES

Liberty Mobile Homes
Closed Sun. Open weekdays 'til 9
10250 Highway 66 YO 5-6811

SELL OR TRADE
Equity in 1954 housetrailer; 37-ft. Spartan Royal Mansion, 2 bedrooms. Lloyd Snearly, Eminence, Mo.

HOUSE TRAILER, all metal 1950 Superior; cheap. 6235 Vetter pl., Pine Lawn.

WILL sell $3200 equity in Glider 54; 37-ft. 2-bedroom, bath; like new $900. Box 2-96, Post-Dis.

38-Ft. STAR 1954 house trailer. WO 1-5097 after 6 p.m.; call SAT. and SUN. at any time.

HOUSE trailer 37'; Anderson; excellent condition. CO 1-4184.

NEW and used trailers. Byerly, 11601 Manchester, YO 5-1221.

AUTO TRAILER, MOBILE HOME WANTED 181

CASH FOR YOUR TRAILER
FRANKLIN TRAILER SALES
PHONE PE 1-0444
Lambert Field and Highway 66

WILL BUY your used trailer for cash. Call PA 1-2642.

SPOT CASH for your house trailer. DI 4-8206.

AUTO TRAILER, MOBILE HOME PARKING 182

RENT $20; 30x60' lots; modern, close in; bus. GA 1-1936.

ST. LOUIS Trailer Park, 5050 Arsenal. PR 3-7128, adults, no pets.

TRAILER SPACE; modern, convenient; bus at door. 7207 Page.

Batteries, Bodies, Parts, Tires 183

LARGE assortment of new automobile parts, make offer. FL 1-8563.

BATTERIES, guaranteed 6 months. $4.95 exchange. PE 1-0494.

FOUR 7.10-15 four-ply Goodyear white side walls, very clean; $8.50 each or $30 set. Call Will, EV 3-9251.

TIRES, set, whitewalls, like new, sacrifice. CH 1-5372, HE 2-8909.

6 TIRES, and wheels, tubeless, 9-22.5, A1 condition. UN 4-2132.

Batteries, Parts, Tires Wtd. 184

BATTERIES, we pay highest price; $2.25 and up. 5308 Easton.

ANIMALS, LIVESTOCK 200

GUERNSEYS; 4 registered heifers. WY 3-4315.

DOGS—CATS 202

HARGAIN PRICED PUPS
Labrador Retrievers, AKC, $37.50; Chihuahuas, AKC, $40; Boxers, AKC, $35; Pekingese, AKC, $37.50; Collies, $17.50; Cockers, $15; Persian kittens, 6 months, $10; monkeys, $30; many others. National, 3021 Olive.

A.K.C. REGISTERED
Collies, Cocker Spaniels, Chihuahuas, Boston Terriers, Dachshunds, Pomeranians, Pekingese, Pugs, and many more others; an excellent selection on display today at
SPRY FARMS 6180 DELMAR

BASSET PUPS, A.K.C.; new litter, best of quality; show and hunting stock, beauties. PE 1-0457.

BEAGLE PUPS; 7 weeks, 1½ year female; A.K.C. FL 1-6676.

BEAGLE pups; registered, 8 weeks old. Call JE 5-5442.

BEAGLE, female, registered; black and tan coon hound. UN 4-7174.

GET THAT PUPPY AT SPRY FARMS TODAY

BEAGLE PUPS; A.K.C.; $10; evenings only. 3460 Longfellow bl.

BOSTON pups and mother; A.K.C.; must sell. TH 5-6451 a.m. or after 9 p.m.

SPRY FARMS
Open Sunday. Visit Us.
6180 DELMAR

BOXER, male; fawn; 2½ years; A.K.C.; obedience trained. Must sell. Phone Troy, Ill., 3453.

BOXER PUPS, A.K.C.; 7½ weeks old. ST 1-2983.

BOXER puppies, AKC; also stud service. PA 7-0540.

BOXER pup, fawn, black mask; A.K.C.; make offer. PL 2-6734.

BOXER pups, pedigreed; reasonable, fawn. CE 1-6023 after 6 p.m.

BOXER pups; A.K.C.; $40 and up. STUD SERVICE. ST 1-7225

BOXER, stud service, fawn, black mask, A.K.C. EV 2-5804.

BOXER female, 11 months, A.K.C., likes children. FR 3-1481.

BOXER Pups; A.K.C. registered. Real beauties. ST 1-0152.

CINHUAHUA PUPPIES
Tiny Toys; A.K.C. Registered; Fawns; 2½ and 3 months.
SPRY FARMS 6180 DELMAR

CHIHUAHUAS, A.K.C., tiny males; 6 weeks old. MO 4-6691.

COCKERS; blond; male; black and white female; 1½ years old; good blood line; cheap. PL 2-9940.

BABY COLLIES
A.K.C. Registered; Sable and White; from 2 months; excellent specimens.
SPRY FARMS 6180 DELMAR

CHIHUAHUA pups; long and short coat, registered, stud service, both coats. PA 7-6555.

COLLIE PUPPIES—CHOICE
BURNBRAE KENNELS, Hanna rd., 2½ miles south Manchester, Mo.

COON hounds, guaranteed, will show. PR 1-5062.

BABY DACHSHUNDS
Pedigreed Reds and Blacks; all excellent type; from 2 months.
SPRY FARMS 6180 DELMAR

DACHSHUND pups, grown male house broke. Mugele's, FR 3-1724.

DACHSHUND, male 10 months; sell or swap for female. PL 2-2099

DALMATIANS, females. A.K.C.; $25; 4-6 months, $15 each. CR 3-6619 or MI 5-0193.

GERMAN SHEPHERD PUPS; A.K.C. registered. UN 7-3135.

GERMAN shepherd dogs, pups; stud service. JA 2-0842. Vee Rol.

DOGS—CATS 202

PEKINGESE registered toy puppies; stud service. Wolz, FL 1-6870

PEKINESE, pedigreed, female, 6 months old. MI 5-4526.

POINTER; 9 months; $25. MI 5-3674.

POMERANIAN pups; 9 weeks old, wonderful pets. 4844 Bessie.

POODLES; apricot, cream, silver, black; 8 weeks; A.K.C. EV 3-6368. P. A. Keller, 3036 Ridgeview.

POODLE; miniature toy, st studwhite, bred from top winners in toys and miniatures. Express7-3203

POODLES, white toy male, $150; chihuahua puppies, $50. ST 1-8790.

ARE YOU looking for a really nice DOG OR PUPPY? Then by all means see the choice selection.
ON DISPLAY AT
SPRY FARMS 6250 DELMAR

PUG, 2 months old; black, male; A.K.C. HU 1-3831.

WEIMARANER; A.K.C.; male; 6 months. JA 1-7369, Sun. and Eves.

WEIMARANER; male; 11 months old; fine stock. JA 2-1985.

HORSES AND VEHICLES 205

QUARTER HORSE stallion; 3-year-old Palomino; 14-hand roan gelding; one 14-hand sorrel mare; 1 galled horse; reining horse; 1 barrel horse. Bar X Ranch, 1701 N. Lindbergh, WY 3-9940.

WALKING Horse, mare, pleasure horse, 6 years old; sound and gentle. Can be seen at Westwood Stables, TR 2-9531.

SADDLE HORSE; American; 7 years old; gentle. ES 5-3618.

BIRDS FOR SALE 211

P-A-R-R-A-K-E-E-T-S

Our Finest Ever; Rares and Normals; Beautiful birds; A.B.S. Banded. From $3.95 up.
SPRY FARMS 6180 DELMAR

CANARY SONGSTERS
All Guaranteed Singers; popularly priced; also Baby Shell Parrakeets, $2.95 up.
SPRY FARMS 6180 DELMAR

CANARIES, parrots, parakeets, cages, supplies. Visit, write National, 3021 Olive. Ship anywhere.

$1.98 BABY PARAKEETS $1.98
Hundreds; all colors; cages, $2.49.
NATIONAL 3021 Olive

PARAKEET breeders and babies; rare colors, normals. UN 8-6806.

PARROT; Double Yellow Head; talks, 4 years old. RA 4-1158.

PARROTS, monkeys. Hagemeier Pet, 7731 Clayton rd. Sun. 10-2.

Tropical Fish and Aquariums 213

AQUARIUMS and accessories, used; very reasonable. 2424 North and South rd.

AIR-CONDITIONING EQUIPMENT FANS—WINDOW FANS 214

AIR CONDITIONER
Heat Chaser, manufactured by Harvey & Hill Inc. 3½-ton capacity, below factory cost. 2 demonstrated only (3) days; new model; should see to appreciate value. BR 1-0753.

WELBILT air conditioners; new ¾, $150; 1-ton $160. 1229 S. 2nd

AIR CONDITION NOW!
Low price; by phone, PR 1-0381.

AIR-CONDITIONER, ¾-ton, never used. WO 2-0134.

AIR-CONDITIONING EQUIPMENT FANS WINDOW FANS WTD. 214W

A'R CONDITIONERS
CE 1-4944

AIRCRAFT 215

2 AERONCA CHAMPS
1 LUSCOMBE-8A
Low time, recent fabric. BR 1-1688

J-5 CRUISER N40706; electric starter, landing lights, needs right top of wing recover; $895. See at Lakeside Airport.

ANTIQUES WANTED 216

CALL WEBER, JE 5-1460
Cut glass, painted china, music boxes, jewelry, paintings, etc.
HE 2-4493, evenings and Sunday.

Baby Gifts—Child. Supplies 220

SPECIAL CRIB CLOSE OUTS
BABY LAND 2203 S. Broadway
MO 4-2690 Mon., Fri., Sat., 'til 9.

BICYCLES, MOTORCYCLES 221

CUSHMAN motorscooter, '52; Verimatic, very good condition; $150. HA 8-4990.

MOTOR Scooter, 1955 Eagle; good condition. CO 1-4885.

SCOOTERS (used); $50 up. 5033 Delmar. "Scooterville." FO 1-7512.

BOATS AND MOTORS 223

MERCURY OUTBOARD MOTORS

10 FLASHING NEW MODELS
From 6 to 60 h.p., 2, 4 and 6 Cylinders

NO OTHER OUTBOARD CAN GIVE YOU THIS CHOICE
ANY BOAT DOES BETTER WITH
A MERCURY OUTBOARD

St. Louis Sports Sales

2904 OLIVE

1957 MERCURY

TRADE AND TERMS
J. H. GLASER & SON
6305 Natural Bridge CO 1-4404
10830 St. Charles PE 1-2257
Open Mon., Wed., Fri. eves. till 9

RIPPLE CRAFT

FIBERGLAS MATERIALS
BOAT REPAIRS—INBOARD MOTORS
MIDWEST PARTS & EQUIPMENT
1001 Chouteau CH 1-9436

36' OWENS CRUISER; ship to shores phones, sleeps 6, wall-to-wall carpet, twin inboard 115 hp. flagship marine engines, butane gas heating and cooking system, auxiliary power unit. Only 200 hour on engines, many other special features.
Call PA 7-2220 or See
James A. Ashcraft Inc., 808 Demun

NEW '57 fiberglass, wood, aluminum boats, outboard motors; Dexter trailers, Mercury motors.

JOE GROSSMANN

5950 DELMAR PA 7-3616

ALUMA CRAFT

BOATS AND CANOES
SCHMITT BOAT CO.
JE 1-8800 1211 S. Vandeventer

BOATS—MOTORS—TRAILERS
BUD'S PLACE
4443 Chippewa PR 1-0816

BOAT, 16', Arkansas Traveler; Mark 50 Mercury motor. VE 2-2270.

BOAT; Firestone, 12' and 10 hp. motor. UN 7-1927.

BORUM, Glasspar, Trojan, runabout and cruisers; Gator trailers; Johnson motors; open Mon. through Fri. til 9 p.m. OM Boat Co., St. Charles Rock rd., 2 blocks west of Lindbergh. PE 1-0494.

EVINRUDE, 1954; 15 hp. outboard motor; perfect. JA 1-8847.

EVINRUDE, 1955; 7½ hp. 4163 Gantenbein. PR 1-0260.

JOHNSON, 25 h.p. outboard, '55, with controls, A1. TU 6-1859.

MOTOR, Martin 60; perfect condition; 7.5-hp.; extra propeller; $65. TA 1-6443.

PLYWOOD Boat 12 ft. V bottom, 4 deck; $50. JE 1-6142.

WOLVERINE; 14 ft.; front deck; beautiful mahogany; trailer; motor; equipped; really fast; $495. HA 7-7558.

SCOTT-ATWATER motors, Higgins-Owens and Cadillac; White house glass boats; Tee-Nee trailers. CO 1-8663.

1956 12' fiberglass boat, Mercury Mark 25 and Tee-Nee trailer, $745. Open every night till 9 p.m. Schneider Sales 4911 Neosho.

SMALL outboard cruiser, motor, trailer. HA 7-4136, VO 1-1168.

15-FT. BARBOUR, 1958 mahogany Lapstrake, equipped with steering and lights. PR 6-7183.

USED BOATS and motors. Jennings Boat, 6140 W. Florissant.

BOATS & MOTORS WTD. 224

WANTED, 12' and 14' used trailers. Schneider, 4911 Neosho.

BUILDING MATERIALS 227

BARGAINS—BARGAINS

JOISTS — STUDS — FLOORING TIMBERS — I BEAMS
BATHTUBS — TOILETS — SINKS
WINDOWS — DOORS — GLASS
BOILERS — FURNACES
OVERHEAD DOORS
PLYWOOD — PLASTER BOARD
ROOFING — INSULATION
RADIATORS — STEEL PIPE
If It's Used in Buildings
We Have It!!!
Aalco Wrecking and Supply
14th & Chouteau CH 1-2500

A BARGAIN A MINUTE MAKE WAY FOR HIGHWAY HOUSES BEING WRECKED MATERIAL MUST BE SOLD

Lumber, doors, plumbing, windows, bricks, hardwood flooring, sinks, hot-water heaters, heating plants, timbers or beams, anything you need to repair or build a home.
Decker, 1201 McCausland
MI 7-3671 JU 1-7100 HU 1-8585
VI 3-2325

INVENTORY CLEARANCE
TERRIFIC BARGAINS, all new, first quality, aluminum full window screen, $1; flush doors $5; door frames $4.50; lock sets $1.50; heavy duty picnic tables $14; windows 50c up; redwood panel 17½c bd. ft.; fiberglas installation 9c sq. ft., etc. 1434-6300 N. Broadway, CE 1-8136.

FORMICA SINK TOPS

Reducing stock, all sizes and colors. Deluxe Co., TO 5-0606.

BRICKS—CHEAP
JE 1-6868

BARGAINS; new doors, all kinds; $5. 1434 N. Broadway.

CEDAR CLOSET lining, 40" carton, $8. 1434 or 6300 N. Broadway

BUILDING MATERIALS 227

FIBERGLASS insulated blanket; new; only 6c per sq. ft. 1434 or 6300 N. Broadway, CE 1-8136.

FIR and yellow pine flooring; cheap. FL 3-3402.

FIR Flooring, clear, new, only 5c lin. ft. 6300 N. Broadway.

HARD brick and 2x4's, 5c lineal ft. PA 5-4900.

INSULATED home siding, new, 8 modern de luxe colors, 16½ sq. ft. 1434 N. Broadway, CE 1-8136.

LUMBER, used, ready for use, all dimensions clean; 2x4, 2x6, ripped uniform; reasonable; also doors, windows, A. C. Eschmann, 6017 S. Broadway, HU 1-7600.

LUMBER, new; odds, ends; fir, redwood, etc.; good sizes; about 4-ton loads; $100; your truck. 6300 N. Broadway, EV 5-5350.

MAHOGANY plywood; new 4'x7'; ideal for basement work; only $6.50. 6300 N. Broadway, EV 5-5350.

MILLWORK; new windows, doors, frames, etc., closing out; 50c up. 1434 N. Broadway, CE 1-8136.

NEW FIR, 2x4x8, good, 50c each. 6300 N. Broadway, EV 5-5350.

PLASTERBOARD, new, 4x8; only $1.75 each 1434 N. Broadway.

ROOFING shingles, $3.50 per square. 1107 Chouteau, CH 1-1529

SHINGLES; roofing; 1st quality; $4 sq. Soil-Madden, 616 S. 7th st.

STRUCTURAL steel, extra heavy H-beams and I-beams. CH 1-9531, Lange Bros., Inc.

2x4s, 7 FT. long; new No. 1 redwood, 50c each. 6300 N. Broadway.

CAMERAS 229

New Revere Tape Recorders
$260.50 Model 1100, $127
$279.50 Model 1200, $161.50
JEFFERSON CAMERA SHOP
1915 S. Jefferson PR 3-8539
Store hours 9-5:30 Fri. 9-9 Sat. 9-1

ALWAYS a bargain carnival at Rembrandt's; cameras bought, sold, traded; terms. 1005 Olive st.

BROWNIE box and flash cameras; beginners' darkroom outfits.
AVENUE CAMERA SHOP
2306 S. Grand PR 2-6401

SWITAR f1.8 16mm., wide angle; Hektor 135mm. f4.5, PL 2-3145.

CAMERAS WANTED 230

HIGHEST PRICES PAID FOR CAMERAS AND EQUIPMENT.
ST. LOUIS PHOTO, 3460 Lindell.

WE BUY, sell, swap cameras, photo equipment. HARPER'S, 2818 Button. MI 5-7272. 205 N. 8th. GA 1-4270.

CLOTHING 231

MINK scarf, never worn, sacrifice, $75. MI 5-7239.

CLOTHING WANTED 232

WHY give away clothing and household goods that you can sell. I pay cash. JE 5-6216.

COAL, WOOD, FUEL OIL 233

RED HART STOKER, $7.95
7-TON LOADS. BUDGET PLAN
BRAUDIS 1229 S. 2nd CE 1-4944

BRIQUETTES, 9 bags, $2; open 'til 10. CO 1-4700, 1862 Kienlen.

FARM SUPPLIES FOR SALE 235

BUY THE SAW WITH THE LIGHT TOUCH
McCULLOCH D-44

Easily Outperforms All Other Direct Drive Saws
C and F Equip. Co.
3500 Watson rd. PL 2-2742

BUY THE NEW DIRECT DRIVE
HOMELITE CHAIN SAW
LOW COST—HIGH QUALITY
5 H.P.—19 LBS.
Call us for the name of your nearest dealer.
HOMELITE
5409 Gravois FL 1-8900

BALED alfalfa hay; also some mixed hay; several registered Holstein cows and heifers. Otto Bonk, located Route 140 west edge of Alhambra, Ill., R.R. 2.

FARMALL Cub, $595. E. & K. Equipment Co., Imperial, Mo.

FARMALL Cubs, $475 and up. Geo. Seeger & Sons, HE 2-2031.

FARMALL Cub tractor, $495; F-H-W Equipt. PE 1-0502.

TRACTOR, '54, Farmall Cub, and 5 attachments, used very little, $795. EX 7-4171 after 5.

TRACTOR, Ford, '51; A1 condition. 2915 Adie rd., HA 8-1721.

GARDEN & LAWN SUPPLIES 239

PROFESSIONAL Toro lawn mower, 76" cut, and the following drawn equipment: 6' cut roller, 36" leaf and twig sweeper, 36"; seeder-fertilizer, 35"; 2-wheel cart, 26x39"; also electric hedge trimmer; excellent condition; all for $750; private party. MO 5-2944.

PIG MANURE available; take orders; will deliver. CH 1-1529.

POWER lawn mowers repaired, used mowers cheap. MO 4-4936.

HEATING EQUIPMENT 241

CONVERSION UNIT, Roberts Gordon gas, best offer takes. EV 2-2941.

OIL CONVERTER; A-1 condition; with controls. PR 3-2461.

FURNACE, Homart, and stoker; 4 years old; $100. CO 1-3540.

USED FURNACE, BA 57, Bryant, 170,000. Kennedy, MI 5-3490.

STOKERS; oil tank and burner; furnace blowers. 3336 Caroline.

65,000 BTU gas heater, Moore cast iron, circulating, thermostat enamel, like new, $295. Sell less than half. MA 1-0623.

65 LB. commercial stoker; 1½-year service. 3336 Caroline.

HEATING EQUIPMENT WTD. 242

IRON FIREMAN stoker wanted. MO 4-9026 after 4 p.m.

HOUSEHOLD GOODS 243

AAA BARGAINS

Rugs, 9x12 and other sizes; axminister, velvets, all wool; clean in good condition from $19.95. Bedroom sets, 2-piece walnut, mahogany, limed oak; A1 condition; from $39.50. Gas ranges, table top, standard makes; A1 condition, guaranteed; from $24.95. Many other articles for the home too numerous to mention at very low prices.
PROSSER'S MOVING & STORAGE
4706 Easton FO 7-1897

Take Over Payments

COMPLETE 3-ROOM OUTFIT
Includes bedroom suite, spring and mattress, stove, refrigerator, 2-piece living room set, 3 tables, 2 lamps, breakfast set; $15.85 weekly
YOURS FOR BALANCE DUE
$487.55
MODERN HOME FURN.
1017 FRANKLIN CH 1-1359

NO DOWN PAYMENT
3-ROOM OUTFIT COMPLETE
Just Take Over Monthly Payments.
Used only 30 days. See Lot 17.
Pay Only $3.95 Per Week.
KOPPEL FURN. CO.
1020 FRANKLIN Open Nights

UNCLAIMED FURNITURE
3 rooms furniture; ask for lot No. 7382; balance due $145.10; $5 down delivers, $2 weekly. Specialty, 820 Frankin. Open nghts.

HOUSEHOLD GOODS 243

3-Room OUTFIT

Including famous name guaranteed used refrigerator, gas range and television set.

$199

$2 Week . . . Open Nights

Beautifully reconditioned . . . many new pieces . . . better than average used outfit!
8-pc. Living Room includes Sofa-Bed, Chair, Television, 3 Tables, 2 Lamps, 10-pc. Bedroom includes Dresser, Chest, Bed, Mattress, Spring, 2 Boudoir Lamps, 2 Pillows, Spread, 64-pc. Kitchen includes Table, 4 Chairs, Refrigerator, Gas Range, Utility Cabinet, 32-pc. Dish Set, 24-pc. Tableware.
Individual room prices: Living Room $60, $1 week; Bedroom $49, $1 week; Kitchen $90, $1 week.

Biedermans

Bargain Outlet, 724 Franklin

3-Room Outfit, $99.50

Repossessed furniture; living room, bedroom and kitchen; real buy.
$1.50 Weekly, Free Gifts
CROWN FURNITURE CO.
1001 Franklin TERMS CH 1-3397

ORDERED SOLD BY BOARD OF DIRECTORS

Repossessed 3-room outfit; bedroom, living room kitchen, complete with electric refrigerator, gas range, electric washer and TV; original sale $973.11; balance due $367.21
$5 down, $5 weekly. Ask for lot No. 6281
SPECIALTY, 820 Franklin
Open nights. Free delivery 200 miles
CH 1-3555

FAMILY BROKE UP

On sale to public; 3 rooms of furniture complete. Includes washer, electric refrigerator and TV. Original price $978.55. Take over for balance due, $346.39. Ask for lot No. 6082.
$5 Down Delivers, E-Z Terms
SPECIALTY 820 Franklin
Open nights 'til 9 CH 1-3555

3 Complete Rooms Furniture
PAY BALANCE DUE
Take over customer payments.
$15 MONTH
NO MONEY DOWN
In Most Cases.
CARSON-MAY-STERN
616-20 Franklin Sarah & Chouteau

ONCE A YEAR SALE
Sofas, lounge chairs, dressers, chests of drawers. Forest Park Hotel, 4910 West Pine.

ALWAYS a good selection of new and used furniture, carpeting, rugs, at low prices. Mound City Furniture, 2000 Delmar.

ALL KINDS FURNITURE, Bank Repossessions, For Balance Due
MAJOR
4422 EASTON EASY TERMS

MOVING
Bedroom suites; refrigerator; other items. PA 5-5621.

BEDROOM SUITES; want a bargain? See discontinued high-priced suites, some with twin beds, reduced $75 to $200; terms. Open daily 9:30 p.m. and Mon. eve. MOUND CITY FURN., 2000 DELMAR.

RENT FURNITURE

AND APPLIANCES
SPECIALTY, Ninth and Franklin
Open nights 'til 9. Call CH 1-3555

BEAUTIFUL cherry bedroom set; books, piano, antiques. MA 1-2312.

BED, single; mattress and box-spring. OL 2-5269.

BEDROOM; Honduras mahogany by Widdicomb; twin beds, dresser, chest, table; $300. FL 2-9418.

BEDROOM, modern, 9-piece outfit, with spring, mattress, $99. Golden, 1260 N. Kingshighway.

BEDROOM SUITES; 2, 3 and 4-piece; from $39.50. Open nights. SPRAGUE FURN., 5070 Delmar.

BEDROOM set, $80; Magic Chef, refrigerator, draperies. PA 5-9227.

BEDROOM set, chrome kitchen set, A1 condition, cheap. MA 1-7917.

BEDROOM set, twin, mahogany, like new; cheap. HE 2-8779.

CARPETING
10% ABOVE COST
FISH & CO. 1717 S. B'dw'y

CARPETING, wall-to-wall installation with 32-oz. pad, only $6.95 per sq. yd.; choice of colors; terms. Open daily 'til 5:30 p.m. and Mon. eve. MOUND CITY FURN., 2000 DELMAR.

CARPETS; 5000 yards solution dyed Viscose, 6 colors, $3.99 yd.; pad, luxury waffle, 40c yd. 9 A.M. Sales! 8470 Page. MA 7-2090.

CARPETING, new, all wool, gray thick pile Wilton, 12x20, regular $459.95, sale price $268.75, terms. Midwest, 5847 Delmar, PA 7-5514

HALL, stair carpet; all wool, any length; 27" wide, regular $7.95 yd. Midwest 5847 Delmar, PA 7-5514.

CHEST, night stand, satinwood. PA 1-2807.

CONTENTS of 7-room house and lawn tools. PA 5-8149.

CRATE-MARRED; G.E.; new washers; dryers

THE EVERYDAY MAGAZINE
REG. U. S. PAT. OFF.
Published Every Day — Week-days and Sundays
in the ST. LOUIS POST-DISPATCH

PART TWO | ST. LOUIS, SATURDAY, MARCH 2, 1957 | PAGES 1—4B

STUDY SESSION AT U.N.

Members of Israeli's delegation to the United Nations in informal conference yesterday after announcement was made that Israel would withdraw its forces from territory seized from Egypt last fall. Foreign Minister Mrs. Golda Meir is seated at upper left. Others (clockwise from her) are Dr. Jacob Robinson, Emile Najar, Abba Eban, Moshe Tov, Daniel Levin, Michael Comay, Mordecai Kidron and Gideon Raphael. Outside circle are delegation aids Regina Hamburger (left) and Mrs. Tamar Shohan.

—Associated Press Wirephoto.

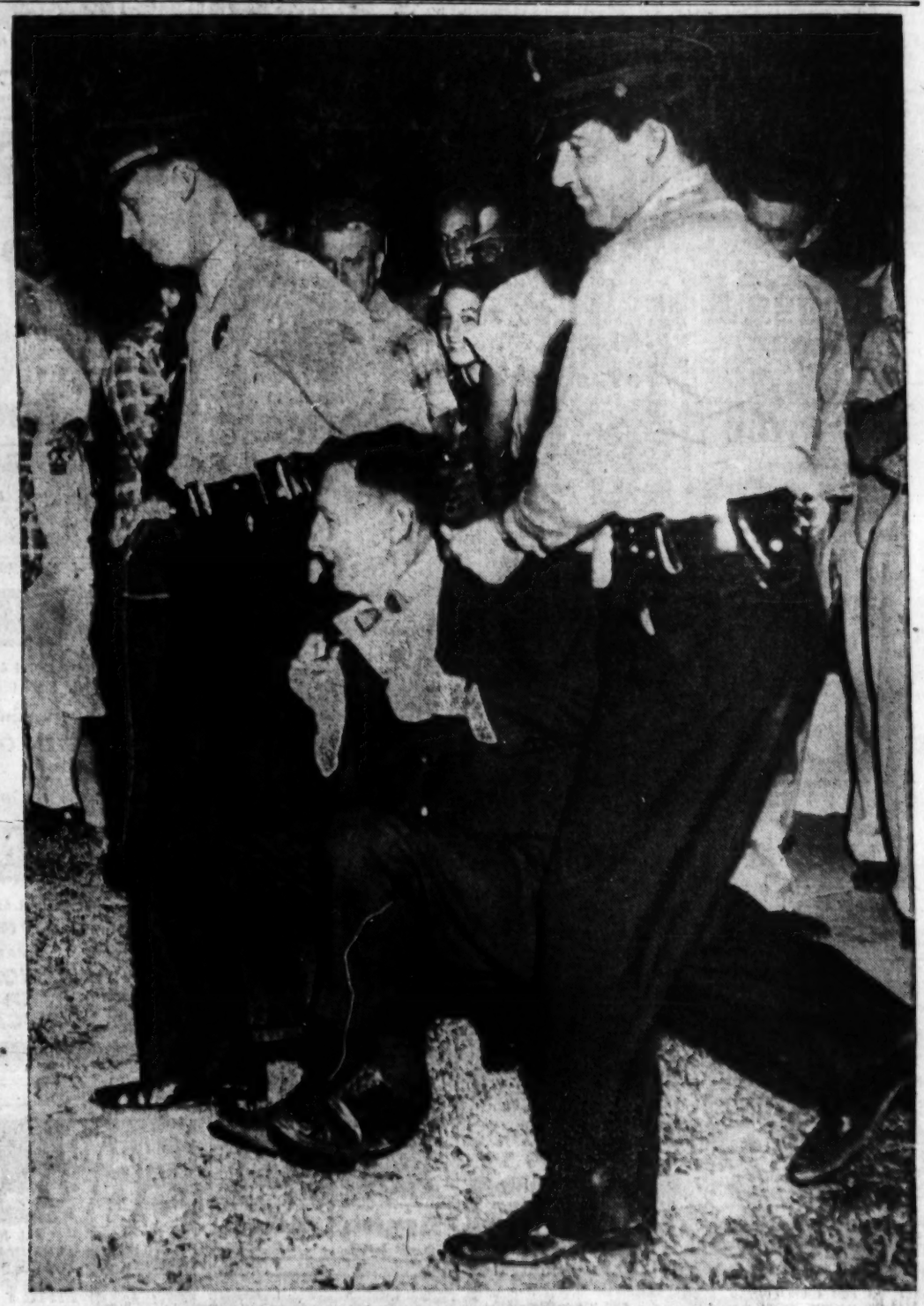

WHITE SUPREMACY CRITIC

Police carrying the Rev. Ashton Jones from meeting of Seaboard White Citizens Council at Miami, Fla., last night. The Rev. Mr. Jones, Quaker pastor from Atlanta, Ga., was removed from the gathering after he challenged statements made by speaker upholding white supremacy. He was charged with provoking a breach of the peace and with resisting arrest.

—Associated Press Wirephoto.

ELECTION PRECAUTION

Indian election official marks hand of one of women preparing to cast ballot in Punjab village in the current general election. Ink marking was designed to prevent casting of more than one ballot by voter. Because many voters are illiterate, they drop plain ballots into boxes decorated with party emblems.

—International News Photo.

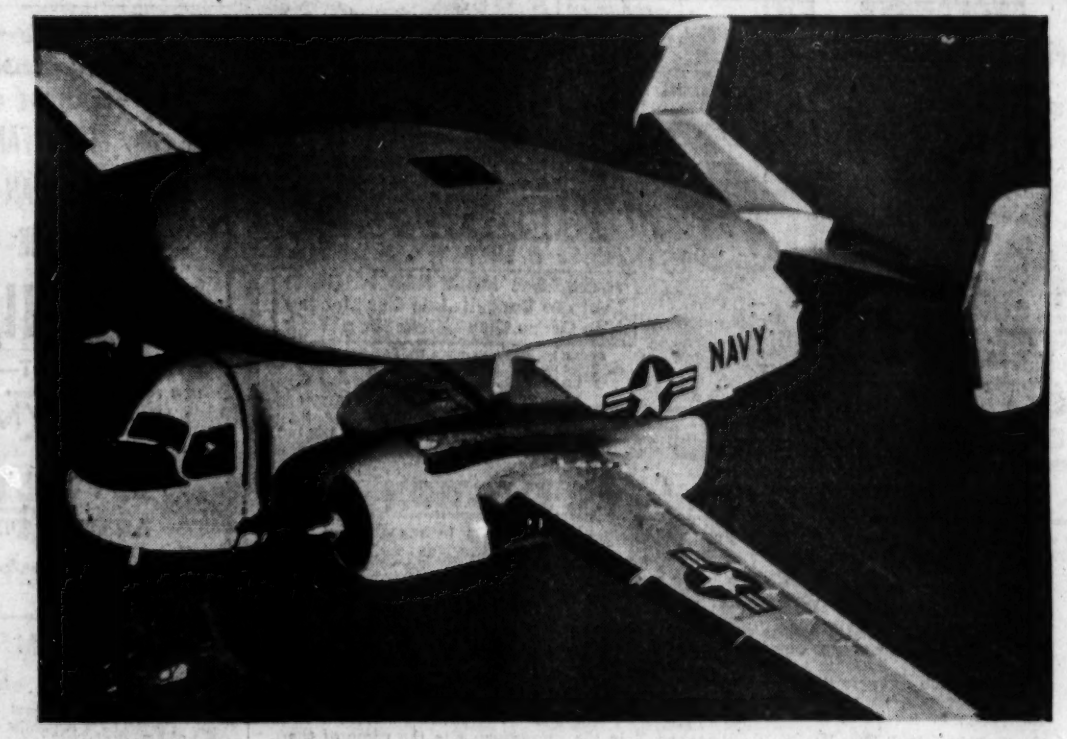

AERIAL UMBRELLA

New Navy airplane, the WF2, with built-in umbrella — a canopy housing big antenna for its radar outfit. The craft is designed to fly from carriers in all weather as part of the early warning system. The Navy said yesterday the plane has been tested successfully by the Grumman Aircraft Co.

—Associated Press Wirephoto.

EXPRESSWAY PROTEST GATHERING

General view of proceedings in Assembly Hall I at Kiel Auditorium last night as overflow audience attended aldermanic hearing on bill to establish route for the Ozark Expressway. Speaking at right foreground is Mayor Tucker's administrative assistant, Edward Golterman, who was one of the few at the gathering with a good word for the route favored by Missouri Highway Department. Strong opposition to that route was expressed by majority of speakers, who contended too many homes would be sacrificed in running the expressway through thickly populated South Side districts. They favor a riverfront route to the downtown district.

—By a Post-Dispatch Photographer.

MARRIAGE LICENSES

Carl F. Fernstrom — 3184A Watson
Janet V. Ruder — — — Affton
Richard T. Willmore — 6032 Etzel
Glynda M. Sanzotera Maryland Heights
John G. Meyer Jr. — — 1325 Ripple
Mrs. Carol L. Stacey — 6831 Magnolia
Raymond A. Geders — 2719 S. Tenth
Mrs. Aline J. Justice — — Baldwin
Thomas J. Cunningham — Pine Lawn
Loretta J. Heitz — — 6218 Devonshire
Edward C. Cody — — — 6453 Lloyd
Maryiou Schwartz — Webster Groves
James H. Brand — — 3962 Botanical
Wanda L. Williams 2903A Lafayette
Kenneth W. Hicks — 3423 S. Jefferson
Jane V. Taylor — — 3440 Minnesota
Jerome Gawlik Jr. — — Cuero, Tex.
Joetta C. Stubits — 4637A Michigan
Richard Easley — — 7234 Arsenal
June V. Rogers — 2527A W. Hebert
William J. Lenz Jr. 5718 Devonshire
Lois M. Ragan — — 4312 Jessica
Thomas R. Boomershine 2326 Russell
Dolores Kaminski — — 2326 Russell
Ronald H. Storck — 4111A Virginia
Viola P. Burton — — — Normandy
Lemuel G. Gilmore Jr. — 4407 Greer
Bobbie J. Davis — — 3051 Brantner
Joseph V. Virga — — 2325 Sublette
Mrs. Audrey B. Virga — — Overland
Erich E. Klipp — — — 4225 John
Mrs. Vera L. Nolle — — 1110A John
Alfred J. Moore Jr. — — Florissant
Patricia J. Delaney — — 4848 Palm
George D. Higgins Jr. — 4340 Swan
Mrs. Linda C. Withers — 4248 Blaine

BIRTHS RECORDED

Important to parents of children born in Greater St. Louis: If your names do not appear in the birth column within two weeks after the birth of your child, call the physician or midwife and insist the records be sent to the Bureau of Vital Statistics, Room 10, Municipal Courts Building, if the child was born in the City of St. Louis, or to the Bureau of Vital Statistics, 615 South Brentwood boulevard, Clayton, if your child was born in St. Louis county.

BOYS

W. and E. Adams, Des Peres.
V. and B. Addy, 4261 Washington.
E. and M. Adkins, St. Charles.
O. and B. Baker, 5558 Winchester.
W. and L. Barnes Sr., 5923 Plymouth.
W. and M. Baylor, 3711½ Garfield.
P. and L. Bell, Lemay.
A. and V. Bender Sr., 3939 Washington.
H. and B. Bentrup, 5818 Kingwood.
P. and S. Bray, 8332 Wells.
T. and J. Breuer, 4932 Margaretta.
E. and V. Brooks, 4815 Labadie.
T. and M. Brougham, 10461 Manchester.
O. and L. Buescher, 7315 Weil.
C. and D. Busen, 6201 Kemma.
J. and M. Buyan Sr., 10323 Dudley.
J. and H. Cerulo, 1545 Eighty-second.
H. and M. Chenith, 915 N. Twenty-second.
F. and M. Clubb, 2607A Blair.
L. and M. Davidson, 3169 Minnesota.
E. and J. Davidter, 10201 Lackland.
T. and H. Davison, 4053 Westminster.
A. and M. DeGreeff, 3923 Michigan.
R. and A. Deubner, 30 St. Albert.
R. and M. Dodge, 4002 Wilmington.
D. and H. Dopuch, 6660 Mardel.
R. and B. Emmenegger, 9619 Montbrook.
J. and M. Farinella Sr., 115 College.
M. and M. Foersterling, Robertson.
G. and D. Gossett, 1281 Ryan.
J. and E. Graham, 9907 Gloucester.
A. and B. Granger, 2158 Geyer.
B. and F. Green Sr., 3013 Easton.
J. and P. Haley, 3517 McKean.
M. and M. Hamilton, 6315 N. Rosebury
H. and A. Haynes, 2750 Clark.
J. and L. Heidenreich, 1200 St. Matthew.
E. and B. Hirsch Jr., 1706 Blue Jay.
D. and M. Hrwvus, 2909B Minnesota.
J. and G. Hyde, 2012A Mullanphy.
W. and N. James, 4027 Aldine.
J. and B. January, 2230 Cass.
F. and J. Korte (twin), 890 Harrison.
W. and W. Lohmann, Madison.
W. and G. Macklin, 6731 Idaho.
A. and I. McMahon, 9611 Joplin.
A. and G. Ann (McNames), 2301 North and South.
L. and M. Muskopf, Lemay.
G. and A. Neary Jr., 7347 Burrwood.

GIRLS

J. and V. Anderson, 2623 Baldwin.
W. and J. Barbee, 4612 Newberry.
C. and G. Bean, 2718 Howard.
J. and D. Bednarek Jr., 4413A N. Twentieth.
R. and E. Binger, 6924 Pine Ridge.
T. and B. Bisch Jr., 5952 Victoria.
J. and H. Borowiak, 2849 Wyoming.
H. and M. Bradshaw, 1004 Morrison.
J. and L. Brooks, 4321 Cozens.
N. and C. Brown, 1500 Old Florissant.
L. and D. Buchanan, 2230 Biddle.
J. and H. Carney, 7013 Pennsylvania.
J. and M. Comer, 8315 S. Broadway.
E. and C. Cooper, 1931 Malden.
C. and P. Cooper, 2229A Cass.
O. and M. Davis, 3503 Lawton.
J. and M. Dronkowski, 8929 Jennings.
R. and R. Easton, 625 Bagnell.
G. and J. Eaton, 9710 Baltimore.
J. and M. Ebbesmeyer, 9500 Guthrie.
M. and L. Elliott Jr., 1612 Biddle.
J. and G. Fleming, 2910 Dickson.
H. and K. Fritz, 3338A Greenwood.
C. and H. Gaines, 5101 Kensington.
C. and M. Gillispie, 3844 Delmar.
J. and P. Griffin, 1766 Mississippi.
W. and M. Hanner, 1710A S. Seventh.
F. and V. Harris, 1246 Amherst.
F. and H. Haynes, 1834 Victor.
F. and W. Hicks Jr., 2721A Cass.
R. and D. Hood, 10560 Wurdack.
J. and M. Houserman, 2927 Eads.
J. and L. Indelicato, 4218 W. Margaretta.
T. and D. Jackson, 1351 Elliott.
G. and C. Johnson, 2601 N. Whittier.
O. and L. Johnson, 4283 Olive.
O. and H. Kahmke, 1104 Burgess.
R. and A. Kay, 6823A Manchester.
R. and M. Kenski, 4040A N. Twenty-fifth.
G. and W. Ketchum, 3400 Texas.
D. and J. Kinz, 30 Becker.
E. and D. Kirk, 3971 Cook.
C. and S. Kohm, Festus.
F. and J. Korte (twin), 890 Harrison.
B. and R. Kuyath, 9707 Ridge.
A. and E. Lane, 2230 Cass.
M. and D. La Valle Jr., 2143A Angelica.
G. and M. Lay, 1231 N. Florissant.
F. and R. Macklin, 4733 St. Louis.
E. and R. Main, 4852 Clarence.
E. and M. Malawey, 714 N. Florissant.
V. and P. Margelis, 6202 Ridge.
D. and A. McCoy, 5511 Clemens.
R. and J. Meyer Jr., 3715 N. Florissant.
E. and H. Mick, 6008 Garesche.
H. and H. Miller, 4424A Oakland.
J. and J. Murphy, 1406 Peabody.
E. and T. Nichols, 2717 Cass.
G. and M. Norton, 5810 Saloma.

MOVIE TIME

AMBASSADOR
"SEVEN WONDERS OF THE WORLD," at 2:00, 5:00, 8:30.

SHADY OAK
"WEE GEORDIE," at 7:00, 9:00.

ESQUIRE
"MEN IN WAR," at 1:00, 3:13, 5:25, 7:39, 9:52.

LOEW'S STATE
"TOMAHAWK TRAIL," at 10:35, 1:51, 5:07, 8:24; "WINGS OF THE EAGLES," at 12:00, 3:16, 6:32, 9:49.

ST. LOUIS
"THE TEN COMMANDMENTS," at 10:00, 2:15, 8:00.

FOX
"THE RAINMAKER," at 2:05, 5:54, 9:43; "THREE BRAVE MEN," at 12:30, 4:19, 8:08.

ORPHEUM
"THE DELINQUENTS," at 1:55, 4:35, 7:15, 10:00; "THE BRASS LEGEND," at 12:30, 3:10, 5:50, 8:30.

MISSOURI
"SHOWDOWN AT ABILENE," at 1:14, 4:41, 8:08; "BATTLE HYMN," at 2:34, 6:01, 9:28.

PAGEANT
RICHMOND
"BAREFOOT CONTESSA," at 7:30; "THE MOON IS BLUE," at 9:30.

FIREPLACE FIXTURES
Screens Made for Any Fireplace
Call for FREE Estimate!
"FORSHAW"
OF ST. LOUIS
110 S. 12th CH. 1-2041
OPEN SATURDAY MORNING

IGA Spanish OLIVES
THE TREND TODAY IS TO... CONSUMER APPROVED
IGA FOOD STORES

SHOP US FOR HIGH TRADES
FURNITURE AND APPLIANCES
UNION APPLIANCE & FURNITURE CO.
2920 N. Union at St. Louis
Mon. & Fri. to 8:30 EV. 3-8181

Don't be misled by imitations—
Get only the genuine
ENGLANDER
HOLLYWOOD BED
Regular $59.95 Value
COMES 3'3" WIDE
$39.50
IMMEDIATE DELIVERY

Includes: Complete plastic-covered heavy headboard in any color, separate box springs and innerspring mattress and 4 legs.
$1.25 Per Week
"43 Years of Honest Dealings"
OPEN EVERY NIGHT TILL 9 P.M.
STEIN FURNITURE COMPANY
FREE

NOTICE OF PRIMARY ELECTION

Notice is hereby given that a Primary election will be held in the City of St. Louis, State of Missouri, at the regular polling places in the City, on

TUESDAY, MARCH 5, 1957

between the hours of six o'clock in the morning and seven o'clock in the evening, for the purpose of nominating candidates for the following city offices to be voted for at the General City Election to be held Tuesday, April 2, 1957, and that the hereinafter mentioned list contains the name, address and occupation of each candidate for nomination, together with the designation of the office for which he is a candidate and the party, or principle, that he represents, to-wit:

INSTRUCTIONS TO VOTERS—Place an X in the square opposite the name of the person for whom you wish to vote.

DEMOCRATIC TICKET

For Mayor for the City of St. Louis: (Vote for One)
☐ THOMAS F. CALLANAN, 6067 West Florissant Ave., Insurance
☐ HENRY E. KEMPER, 601 Loughborough Ave., Contractor
☐ RAYMOND R. TUCKER, 4451 Vermont Ave., Mayor

For Comptroller for the City of St. Louis: (Vote for One)
☐ JOHN H. POELKER, 4555 Dryden Ave., Comptroller

For Member of the Board of Aldermen: First Ward (Vote for One)
☐ CARL GASSEL, 3832 Lowell St., Accountant

For Member of the Board of Aldermen: Third Ward (Vote for One)
☐ JAMES W. NOONAN, 3518 Palm St., Tax Analyst

For Member of the Board of Aldermen: Fifth Ward (Vote for One)
☐ JOHN T. CURRY, 2248 Madison St., Insurance Broker
☐ ROSCOE L. McCRARY, 4124 N. 14th St., Newspaper Man
☐ JAMES McQUARY, 2401A Cass Ave., Clerk

For Member of the Board of Aldermen: Seventh Ward (Vote for One)
☐ RAY LEISURE, 3219 Chouteau Ave., Merchant

For Member of the Board of Aldermen: Ninth Ward (Vote for One)
☐ LOUIS (LOU) ABOUSSIE, 3228 Halliday Ave., Real Estate and Construction

For Member of the Board of Aldermen: Eleventh Ward (Vote for One)
☐ PAT BURKE, 3129 S. Broadway, Merchant

For Member of the Board of Aldermen: Thirteenth Ward (Vote for One)
☐ ALBERT VILLA, 8630 Gravois Ave., Bowling Alley Operator
☐ NICK J. KLASKI, 4124 Wilmington Ave., Auditor
☐ STEPHEN WINKELER, 4135 Burgen Ave., Shoe Worker

For Member of the Board of Aldermen: Fifteenth Ward (Vote for One)
☐ GILBERT W. BRUNE, 3624 Castleman Ave., Real Estate Broker
☐ A. J. CERVANTES, 4115 Flora Pl., Insurance Salesman

For Member of the Board of Aldermen: Seventeenth Ward (Vote for One)
☐ GEORGE CADY, 4560 Clayton Ave., Attorney
☐ JOSEPH P. (JOE) RODDY, 4529 Gibson Ave., Route-Clerk

For Member of the Board of Aldermen: Nineteenth Ward (Vote for One)
☐ DeWITTE T. LAWSON, 2738a Franklin Ave., Lawyer

For Member of the Board of Aldermen: Twenty-First Ward (Vote for One)
☐ A. BARNEY MUELLER, 3793 Lee Ave., Merchant

For Member of the Board of Aldermen: Twenty-Third Ward (Vote for One)
☐ JOHN A. SARTORIUS, 8124 Kingwood Dr., Claims Adjuster

For Member of the Board of Aldermen: Twenty-Fifth Ward (Vote for One)
☐ FRED EMIG, 8522 Waterman Bl., Insurance Executive

For Member of the Board of Aldermen: Twenty-Seventh Ward (Vote for One)
☐ JOSEPH F. NOEL, 5936 Garesche Ave., Retired
☐ RAYMOND T. PERCICH, 8624 North Pointe Bl., Lawyer
☐ EVERETT J. TAYLOR, 5922 Thekla Ave., Retired

REPUBLICAN TICKET

For Mayor for the City of St. Louis: (Vote for One)
☐ RICHARD J. MEHAN, 5701 Ross Ave., Lawyer

For Comptroller for the City of St. Louis: (Vote for One)
☐ JOSEPH J. HOLLAND, 4139 N. 22nd St., Certified Public Accountant

For Member of the Board of Aldermen: First Ward (Vote for One)
☐ THEO. J. (TED) FISCHER, 1938A Adelaide Ave., Tavern Owner

For Member of the Board of Aldermen: Third Ward (Vote for One)
☐ JOSEPH J. KNOX, 2239 Montgomery St., Contractor

For Member of the Board of Aldermen: Fifth Ward (Vote for One)
☐ RAYMOND R. DECKMAN, 2232 Madison St., Clerk
☐ JOHN STRAUGHTER, 913 No. 22nd St., Contractor

For Member of the Board of Aldermen: Seventh Ward (Vote for One)
☐ EDW. W. SPENGEMANN, 1717 S. 14th St., Truck Driver

For Member of the Board of Aldermen: Ninth Ward (Vote for One)
☐ FRANK J. FISCHANG, 2843 Missouri Ave., Checker

For Member of the Board of Aldermen: Eleventh Ward (Vote for One)
☐ DANIEL T. KEARNS, 3323A Itaska St., Insurance Broker

For Member of the Board of Aldermen: Thirteenth Ward (Vote for One)
☐ GEORGE J. GRELLNER, 3827 Bowen St., Attorney

For Member of the Board of Aldermen: Fifteenth Ward (Vote for One)
☐ JOHN H. TOBERMAN, 4173 Flad Ave., Paint Salesman

For Member of the Board of Aldermen: Seventeenth Ward (Vote for One)
☐ G. WM. RAY, 4576 Chouteau Ave., Salesman

For Member of the Board of Aldermen: Nineteenth Ward (Vote for One)
☐ WALTER LOWE, 3160 School St., Trucking Business (Contractor)

For Member of the Board of Aldermen: Twenty-First Ward (Vote for One)
☐ EDNA B. MOSSINGHOFF, 3509 Clay Ave., Housewife

For Member of the Board of Aldermen: Twenty-Third Ward (Vote for One)
☐ CARL W. GUETSCHOW, 6929 Hi-View Ave., Printer

For Member of the Board of Aldermen: Twenty-Fifth Ward (Vote for One)
☐ JOSEPH B. McDONALD, 4515 Pershing Ave., Investment Broker

For Member of the Board of Aldermen: Twenty-Seventh Ward (Vote for One)
☐ JOHN CRUVAND, 4047 Genevieve Ave., Pipe Fitter
☐ WM. J. STEWART, 3505 Genevieve Ave., Stock Controller

IN WITNESS WHEREOF, the undersigned, composing the Board of Election Commissioners for the City of St. Louis, Missouri, have caused this notice to be signed and the official seal of the office affixed at office in St. Louis the 1st day of March, 1957.

BOARD OF ELECTION COMMISSIONERS
MICHAEL J. DOHERTY, Chairman
DANIEL J. NACK, Member
EUGENE C. WIENKE, Member
ISAAC C. ORR, Member and Secretary

(Seal)
ATTEST:
ISAAC C. ORR, Member and Secretary

Amusements

'A WILD, FRANTIC, FARCE'—Cleveland Press
GORDON SMITH CUTES
MATCH MAKER
THORNTON WILDER'S
Hilarious Comedy
MATINEE TODAY AT 2:30
1.12-1.68-2.24-2.80-3.36-3.92-4.48
LAST TIME—TONIGHT at 8:30
1.68-2.24-2.80-3.36-3.92-4.48
Good Seats for Both Performances
AMERICAN GRAND & OLIVE CH. 1-4444

The BIG SHOW of CHAMPIONS!
OPENS
Mon., March 11
ARENA
Thru Sun., Mar. 17
Nights 8:30
Sun. Eve. 8:30
Sat. & Sun. Mat. 2 pm
MAIL ORDERS STILL TAKEN
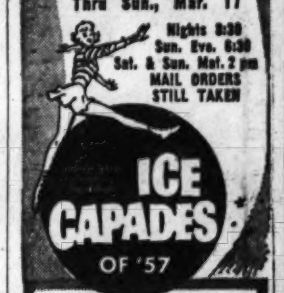
ICE CAPADES OF '57
— PRICES —
$3.00 - $2.50 - $2.00 - $1.00
All Seats Reserved
All Tax Included
BUY TICKETS TODAY!

Photoplays

SATURDAY & SUNDAY AT 2:00—5:00—8:30
Lowell Thomas presents
SEVEN WONDERS OF THE WORLD
as seen through the greatest wonder...
CINERAMA
IN TECHNICOLOR
Ambassador
7th and Locust GA. 1-2565

WORLD ST. CHARLES NEAR SIXTH
GIRLS! GIRLS! GIRLS!
Open 10:30 A.M.—Cont. Till 1:30 A.M.
SENSATIONAL ALL NEW 'BURLESQUE REVUE'
Southern Starr, Busty Brown
Wanda Winters
Ruma Rae
ALL NEW
MIDNIGHT SHOW TONITE

DANCE TONIGHT
WESTMINSTER BALLROOM
3906 OLIVE JE 1-7932
GENE HOYER
AND HIS MUSIC
ADMISSION 75c
SAT., MARCH 2ND
GALA BALLOON SHOWER
PRIZES & SURPRISES
SAT., MARCH 16TH.
ST. PATRICK'S EVE DANCE
PLUS
Spectacular Irish Floor Show.
10-WEEK BALLROOM DANCE COURSE
$5 IS ALL YOU PAY
ENROLL NOW!
Class Every Tuesday

IN PERSON
THE "AMERICA'S NO. 1 SINGING GROUP"
'HILLTOPPERS'
TONITE & SUNDAY
DICK RENNA & HIS ORCHESTRA
HAVE FUN! MAKE NEW FRIENDS!
Learn to Dance!! Join Our Monday Nite Dance Club—Only 50c a Week
TERESA BREWER
"MISS MUSIC" IN PERSON
MAR. 8—MAR. 9—MAR. 10
ADVANCE TICKETS $2.00 TAX INC.
CASA-LOMA CHEROKEE AND IOWA

Photoplays Photoplays

FREE PARKING
ESQUIRE
CLAYTON RD. AT BIG BEND
CONTINUOUS SHOWINGS FROM 1:00 P.M.
2ND GREAT WEEK
ROBERT RYAN · ALDO RAY
MEN in WAR
THE PART OF THE MILITARY MACHINE THAT BLEEDS!
Released thru United Artists
AND
COLUMBIA PICTURES PRESENT
"WONDERS OF NEW ORLEANS"

HOLIDAY 9900 PAGE BLVD.
Open 8:30, Start 9:30
3 BIG HITS! LATE SHOW! IN-CAR HEATERS! BUCK NITE!
TOM EWELL
JAYNE MANSFIELD
EDMOND O'BRIEN
JULIE LONDON
RAY ANTHONY
HENRY JONES
15 Rock-N-Roll Stars!
Baby, It's the Greatest!
THE GIRL CAN'T HELP IT
SHOWN 9:20 11:45
FREE! Autographed Fan Photo JAYNE MANSFIELD
WOW! 17 Rock-N-Roll SONGS
2nd HIT
SMOKE SIGNAL
DANA ANDREWS
PIPER LAURIE
EXTRA FEATURE
FORREST TUCKER
ROD CAMERON
'BRIMSTONE' 10:10

FREE IN-A-CAR HEATERS
AIRWAY
ST. CHARLES RD. E. of LINDBERGH
Bucknite $1.00 2 or a CARLOAD AIRWAY ONLY
OPEN 6:00—STARTS 6:30
GIANT COLOR CARTOON REVUE
Rock HUDSON ★ Lauren BACALL ★ Robert STACK
'WRITTEN ON THE WIND'
Rory CALHOUN
Yvonne DeCARLO
'RAW EDGE'
LAST TIMES TODAY
Scott BRADY
'LAW VS. BILLY THE KID'

FREE IN-A-CAR HEATERS
MANCHESTER
MANCHESTER RD. W. of LINDBERGH
STARTS SUNDAY 'THE GIRL CAN'T HELP IT'
OPEN 6:00—STARTS 6:30
GIANT COLOR CARTOON REVUE
MARTIN & LEWIS
'HOLLYWOOD OR BUST' 8:45
Teresa Wright
Louis Hayward
Rod Cameron
'The Search for Bridey Murphy' 10:40
'CAVALRY SCOUT' 7:00

Amusements Amusements

GRAND BURLESQUE
SIXTH & MARKET
Phone GArfield 1-1423
ON STAGE
IN PERSON! NO MOVIES
ALL NEW SHOW EVERY THURSDAY
THE NAUGHTIEST GIRL IN TOWN
MARY MACK
PLUS EARL VAN AND THE VAUGHN CHORUS GIRLS
TONITE AT 8:30 AND MIDNITE
MIDNITE SHOW EVERY SATURDAY AT 12:P.M.
Where to dine or dance in and near St. Louis

OPENING MONDAY MARCH 4
THAT FAMOUS DEADPAN COMEDIENNE

VIRGINIA O'BRIEN
LAST NIGHT—THE JAYE BROTHERS
NEW POLICY—Music Charge 50c Mon. thru Thurs., $1.00 Fri. & Sat.
TOWN and COUNTRY
Congress Hotel
UNION BLVD at PERSHING
FO. 7-7900

LAST TIMES TONITE!
GORGEOUS . . . GLAMOROUS
CONSTANCE MOORE
Singing Star of Screen-Stage-Radio & TV
and NIP NELSON
TV's FAVORITE COMIC-MIMIC

OPENING MONDAY!
2 SHOWS NIGHTLY EXCEPT SUNDAY!
FABULOUS FOURSOME OF MUSIC . . . SONG . . . & DANCE
LES CHARLIVELS
AND
M-G-M RECORD STAR MEG O'SHAUGHNESSY
DANCING TO THE MUSIC OF JOHNNY POLZIN AND HIS ORCHESTRA
IN THE BOULEVARD ROOM
SHERATON-JEFFERSON HOTEL

Dick Shawn
Comedy Star of TV
STEP BROTHERS
Famous Tap Dancers
JIMMY PALMER Orchestra
Phone Hack, FOrest 1-2500
Chase Club
THE CHASE HOTEL

BILTMORE COUNTRY CLUB
Not open this Saturday, March 2, make reservations now for Saturday, March 9.
VI. 3-3791 or PA. 5-8442

The Casino
8385 WILSON PR. 6-8500
CLOSED TONIGHT
FOR PRIVATE PARTY
NEVER A COVER

listen in on
NBC's HOT LINE
only on
KSD . . . DIAL 550

SHOWBOAT
GOLDEN ROD PRESENTS
'BROTHER AGAINST BROTHER'
8:30 P.M. Nightly ● Foot Locust St.
Organization Rates ★ GA. 1-8678
STEAM HEAT

Photoplays

LOEW'S ORPHEUM
NOW • DOORS OPEN 12 NOON
The kids who live today as if there's no tomorrow...
"The Delinquents"
plus
Noah O'Brian
The Brass Legend
NEXT ATTRACTION
Anthony QUINN
IN 'The WILD PARTY'

DOORS OPEN 10 A.M.
Loew's STATE
2ND BIG Week
IT'S WAYNE'S HOTTEST HIT!

John WAYNE
Dan DAILEY
Maureen O'HARA
in M-G-M's
'The WINGS of EAGLES'
co-starring
Ward BOND
plus
APACHE ON THE WAR PATH
'TOMAHAWK TRAIL'
CHUCK CONNORS
SUSAN CUMMINGS
NEXT ATTRACTION
Audie MURPHY ● Kathy GRANT
'GUNS OF FORT PETTICOAT'

Photoplays Photoplays

LAST 3 DAYS!
FOX
OPENS 12 NOON
Burt LANCASTER ★ Katharine HEPBURN
'THE RAINMAKER'
Shows at 2:05, 5:50 and 9:40 P.M.
Roy MILLAND ★ Ernest BORGNINE
'3 BRAVE MEN'
Shows at 12:30, 4:15 and 8:05 P.M.

MISSOURI
OPENS 12:30 P.M.
Rock HUDSON as Col. Dean MESS
'BATTLE HYMN'
in CinemaScope and Technicolor also
'SHOWDOWN AT ABILENE'
in Technicolor with Martha HYER

St. Ann 4 SCREEN DRIVE-IN
St. Charles Rd. East of Lindbergh—Opens 6:00, Starts 6:30
BUCK NITE — (2 or a carload $1.00)—4 BIG FEATURES
Anita EKBERG 'BACK FROM ETERNITY'
Ginger ROGERS 'TEENAGE REBEL'
Shock Filled! 'EDGE OF HELL'
Extra! Late 'HORROR FEATURE'

ST. LOUIS THEATRE
EARLY SHOWS TODAY
ALL SEATS $1.25
OPENS 9:30 A.M. CONTINUOUS FROM 10 A.M. COME AS LATE AS 2 P.M. AND SEE A COMPLETE SHOW.
EVENING PERFORMANCE 8 P.M.
Reserved $2.00—Unreserved $1.50
TICKETS ON SALE AT THEATRE BOX OFFICE, GOLDIE'S ARCADE TICKET OFFICE, OR BY MAIL.
7 Academy Award Nominations!
Cecil B. DeMille's PRODUCTION
The Ten Commandments
A Paramount Picture
TECHNICOLOR
VISTAVISION

BROADWAY DRIVE-IN THEATRE
4300 S. Broadway—Open 6:15
TWO GREAT WIDE-SCREEN SENSATIONS
Henry FONDA ★ Audrey HEPBURN
'WAR and PEACE' (Vista-Vision)
Barry CALHOUN ★ Peggy CASTLE
'YELLOW TOMAHAWK'

SKYLINE DRIVE-IN THEATRE
Nat'l Bridge, E. of Lindbergh—Open 6:15
NOW OPEN! NEWLY DECORATED! THREE HITS!
Lori NELSON ★ John SMITH
'HOT ROD GIRL'
Richard DENNING ★ Joan TAYLOR
'GIRLS IN PRISON'
Burt LANCASTER ★ Ann BLYTH
'BRUTE FORCE'

NORTH RT. 67 NORTH OF JENNINGS RD.
SOUTH-TWIN LEMAY FERRY RD. SO. OF CITY LIMITS
The Greatest Novel Ever Written
Now on Film in VistaVision and Color
NOW IN CAR HEATERS
AUDREY HEPBURN ★ HENRY FONDA ★ MEL FERRER
WAR AND PEACE
SHOWN 8:52 ONLY
— PLUS —
CO-FEATURE AT NORTH only
RORY CALHOUN—BARBARA RUSH
'Flight to Hong Kong'
CO-FEATURE AT SOUTH TWIN only
HOWARD DUFF—LITA BARON
'THE BROKEN STAR'
BOTH SHOWS OPEN 6:00—START 6:30

MOTION PICTURE DIRECTORY
Neighborhood Theatres

APACHE 2227 S. BROADWAY
Robert WAGNER ★ Terry MOORE
'BETWEEN HEAVEN & HELL' Cine., Col.
David BRIAN ★ Richard LONG
'FURY AT GUNSIGHT PASS'

APOLLO DeBALIVIERE at WATERMAN
Park Free—Start 6:45
Children Free with Parents
Audie MURPHY ★ Charles DRAKE
'TO HELL & BACK' Cine., Col. 8:30
Donald O'CONNAR ★ Janet LEIGH
'WALKING MY BABY BACK HOME', Col.

AVALON Starts 7:00
CHILDREN FREE WITH PARENTS
James CAGNEY ★ Pat O'BRIEN
'ANGELS WITH DIRTY FACES'
Shown only at 8:25 P.M.
Humphrey BOGART ★ Ann SHERIDAN
'THEY DRIVE BY NIGHT'

BADEN 8301 N. BROADWAY
Doris DAY ★ Barry SULLIVAN
'JULIE'
James ARNESS ★ Emile MEYERS
'GUN THE MAN DOWN'

BEVERLY 7740 OLIVE STREET RD.
Jayne MANSFIELD ★ Tom EWELL
'THE GIRL CAN'T HELP IT' 8:25
Clark GABLE ★ Eleanor PARKER
'KING AND FOUR QUEENS' 6:45 & 10:20
CARTOON FREE PARKING

BREMEN 30TH and BREMEN
Marilyn MONROE ★ Don MURRAY
'BUS STOP'
Tom EWELL ★ Anne FRANCIS
'GREAT AMERICAN PASTIME'

BRENTWOOD 2529 BRENTWOOD
Park Free
Gary COOPER ★ Dorothy McGUIRE
'FRIENDLY PERSUASION'
Huntz HALL ★ Stanley CLEMENTS
'FIGHTING TROUBLE'

CAHOKIA DRIVE-IN Rt. 460 E. St. Louis, Ill.
ELECTRIC IN-CAR HEATERS
Robert WAGNER ★ Terry MOORE
'BETWEEN HEAVEN AND HELL'
Rhonda FLEMING
'THE QUEEN OF BABYLON'

CINDERELLA 2735 CHEROKEE
Randolph SCOTT ★ Barbara HALE
'THE 7TH CAVALRY' Color
Guy MADISON ★ Felicia FARR
'REPRISAL' Color

CREST 8800 GRAVOIS
PARK FREE—Last Day!
CHILDREN FREE WITH PARENTS
Doris DAY ★ Louis JOURDAN
'JULIE' Shown 6:45 & 10:10
Paul NEWMAN ★ Edmond O'BRIEN
'THE RACK' Shown 8:30

COLUMBIA Opens 6:30 P.M.
CHILDREN FREE WITH PARENTS
Clark GABLE ★ Eleanor PARKER
'KING AND FOUR QUEENS'
CinemaScope-Color ★ Shown 7:00 & 10:15
Doris DAY ★ Louis JOURDAN
'JULIE' 8:40 P.M.

GEM 8840 ST. CHARLES ROCK RD.
Sterling HAYDEN ★ Yvonne DeCARLO
'SHOTGUN' 7:00 & 10:00
Jack CARSON ★ Mickey ROONEY
'MAGNIFICENT ROUGHNECKS' 8:45
CARTOON FREE PARKING

GRANADA PARK FREE
Opens 4:45
10 ACADEMY AWARD NOMINATIONS!
Rock HUDSON ★ Elizabeth TAYLOR ★ James DEAN
'GIANT' In Color
Shown at 5:00 and 8:30 P.M.

GRAVOIS Last Day! Starts 5:30
CHILDREN FREE WITH PARENTS
Clark GABLE ★ Eleanor PARKER
'KING AND FOUR QUEENS'
In CinemaScope and Color
Tom EWELL ★ Anne FRANCIS
'GREAT AMERICAN PASTIME'

HI-POINTE THE HOUSE OF HITS
Opens 5:30
CHILDREN FREE WITH PARENTS
Dean MARTIN ★ Jerry LEWIS
'HOLLYWOOD OR BUST'
VistaVision-Color ★ Shown 6:50 & 10:00
Jayne MANSFIELD ★ Tom EWELL
'THE GIRL CAN'T HELP IT'
CinemaScope-Color ★ Shown 5:15 & 8:30

HI-WAY 3705 NORTH FLORISSANT
ABBOTT & COSTELLO
'MEET KEYSTONE COPS'
'LADY GODIVA'

IVANHOE 3239 IVANHOE
MI. 5-9408—Start 6:30
First 500 Women
Free Photo of Elvis Presley
Elvis PRESLEY
'LOVE ME TENDER'
Tab HUNTER ★ Natalie WOOD
'GIRL HE LEFT BEHIND'

KIRKWOOD KIRKWOOD, MO.
Tom EWELL
'GREAT AMERICAN PASTIME'
Tab HUNTER
'GIRL HE LEFT BEHIND'

LEMAY 313 LEMAY FERRY RD.
June Allyson 'OPPOSITE SEX' Cine., Col.
James CAGNEY ★ Barbara STANWYCK
'THESE WILDER YEARS'
Nothing Repeated After 8:10

LINDELL PARK FREE
Last Day—Opens 5:00
CHILDREN FREE WITH PARENTS
Glenn FORD ★ Anne FRANCIS
'BLACKBOARD JUNGLE'
Shown only at 8:00 P.M.
Doris DAY ★ James CAGNEY
'LOVE ME OR LEAVE ME'
CinemaScope-Color ★ Shown 5:30 & 9:35

LONGWOOD 9415 S. BROADWAY
Elvis PRESLEY
'LOVE ME TENDER' Cine.
Virginia MAYO ★ George NADER
'CONGO CROSSING' Color

LYRIC SIXTH NEAR PINE
Henry Fonda 'WAR AND PEACE' V.V.
and Col. Bill Elliott 'CALLING HOMICIDE'

MAJESTIC 242 COLLINSVILLE
EAST ST. LOUIS, ILL.
Children Free With Adult
Alan FREED ★ Tuesday WELD
'ROCK, ROCK, ROCK'
Red CAMERON ★ Mary CASTLE
'YAQUI DRUMS'

MANCHESTER Last Day!
Opens 6:30
CHILDREN FREE WITH PARENTS
Henry FONDA ★ Audrey HEPBURN ★ Mel FERRER
'WAR AND PEACE'
In Vista Vision-Color ★ Shown only 7:30 P.M.
and 'AMAZON TRADER' 7 P.M.

MAPLEWOOD PARK FREE
Opens 4:45
10 ACADEMY AWARD NOMINATIONS!
Rock HUDSON ★ Elizabeth TAYLOR ★ James DEAN
'GIANT' In Color
Shown at 5:00 and 8:30 P.M.

MELBA GRAND, SOUTH OF GRAVOIS
Clark GABLE ★ Eleanor PARKER
'KING AND FOUR QUEENS' Cine., Col.
Tom EWELL ★ Ann FRANCIS
'GREAT AMERICAN PASTIME' Color

MELVIN 2912 CHIPPEWA
Ginger ROGERS ★ Michael RENNIE
'TEENAGE REBEL' Cine.
Maria LANZA ★ Jean FONTAINE
'SERENADE'

MICHIGAN 7224 MICHIGAN
Gary COOPER ★ Dorothy McGUIRE
'FRIENDLY PERSUASION' Color
Huntz HALL ★ Stanley CLEMENTS
'FIGHTING TROUBLE'

NORSHOE GRAND at NAT. BRIDGE
Open 5:00, Start 5:30
William HOLDEN ★ Glenn FORD
'TEXAS'
Humphrey BOGART ★ Lauren BACALL
'KEY LARGO'
Children Under 12 Free With Parents
FREE PARKING

OSAGE KIRKWOOD, MO.
PARK FREE
Dean MARTIN ★ Jerry LEWIS
'HOLLYWOOD OR BUST' Col. 6:45 & 10
Virginia MAYO ★ Robert STACK
'GREAT DAY IN THE MORNING'
In Color at 8:35

OZARK WEBSTER GROVES, MO.
Open 6:30, Start 7:00
Rock HUDSON ★ L. BACALL ★ R. STACK
'WRITTEN ON THE WIND' Col. 8:30
Rory CALHOUN ★ Yvonne DeCARLO
'RAW EDGE' Col., 7 & 10:10

PAGEANT PARK FREE
Last 4 Days! Opens 6:30
William HOLDEN ★ David NIVEN
'THE MOON IS BLUE'
Shown only at 9:40 P.M.
Ava GARDNER ★ Humphrey BOGART
'THE BAREFOOT CONTESSA'
Technicolor ★ Shown only 7:30 P.M.

PEERLESS 1911 S. BROADWAY
2 John Wayne Hits
'A MAN BETRAYED'
'THREE FACES WEST'
Ch. 3 'PERILS OF WILDERNESS'

RITZ 3147 S. GRAND
Open 5:15—Start 5:30
Humphrey BOGART ★ Lauren BACALL
Claire TREVOR ★ Edw. G. ROBINSON
'KEY LARGO'
William HOLDEN ★ Glenn FORD
'TEXAS'
Children Under 12 FREE With Parents

RICHMOND PARK FREE
Last 4 Days! Opens 6:30
William HOLDEN ★ David NIVEN
'THE MOON IS BLUE'
Shown only at 9:40 P.M.
Ava GARDNER ★ Humphrey BOGART
'THE BAREFOOT CONTESSA'
Technicolor Shown only 7:30 P.M.

RIO PARK FREE
Opens 4:45
10 ACADEMY AWARD NOMINATIONS!
Rock HUDSON ★ Elizabeth TAYLOR ★ James DEAN
'G

OUT OUR WAY—By J. R. Williams

MARVELOUS MIKE—By Bob Kuwahara

ARCHIE—By Bob Montana

HI and LOIS—By Mort Walker and Dik Browne

RIP KIRBY—By Alex Raymond

THE HEART OF JULIET JONES—By Stan Drake

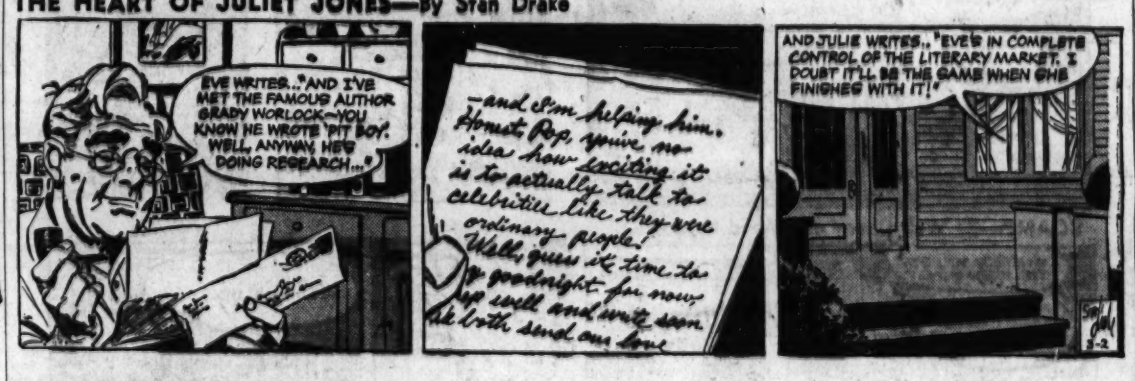

BUZ SAWYER—By Roy Crane

KERRY DRAKE—By Alfred Andriola

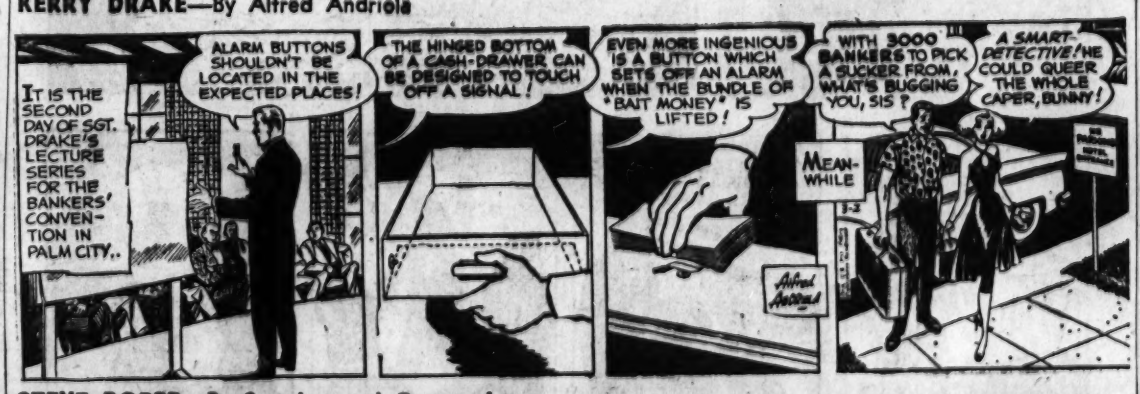

STEVE ROPER—By Saunders and Overgard

JOE PALOOKA—By Ham Fisher

RIPLEY'S BELIEVE IT OR NOT

MANDRAKE—By Lee Falk and Phil Davis

DIXIE DUGAN—By McEvoy & Striebel

Contract Bridge

By Sam Fry Jr.

ONE of our pet peeves is the lead convention used by some of selecting—against a suit or no-trump contract—the nine spot rather than the fourth best from combinations such as K-9-8-5-3, Q-9-8-5, J-9-8-7-3. As far as we can make out it's pretty hard to lay out a situation wherein the nine lead coaxes partner into the right play and the fourth best would have made him go wrong. And the converse seems to us to happen all the time. The nine is led, partner thinks it's a short suit and/or doesn't realize it's from an honor, and blooey goes the defense.

Here's today's quiz with answers Monday. Your partner has dealt and bid a spade and the next hand passes. What do you, third hand, respond on each of the following hands?

1. ♠104 ♥Q52 ♦J42 ♣KQ1062
2. ♠KJ64 ♥5 ♦A53 ♣QJ964
3. ♠K954 ♥643 ♦8652 ♣103
4. ♠J53 ♥A52 ♦64 ♣K10962
5. ♠— ♥852 ♦9643 ♣KJ9753
6. ♠KJ5 ♥86 ♦Q973 ♣A954
7. ♠K104 ♥Q105 ♦AJ8 ♣AQ86
8. ♠Q107532 ♥AK4 ♦4 ♣A62

TODAY'S PATTERNS

Our new printed pattern. Just one yard 35-inch fabric is all you need for each of these pretty serving aprons. Jiffy-cut—paper pattern all one piece. Make them for yourself.

Printed Pattern 4859: includes three styles; Misses' Medium size only. Each apron: one yard 35-inch.

Jiffy-Cut pattern is easiest to cut and sew.

Send 35 cents (coins) for a pattern—add five cents for each pattern for first-class mailing. Send to Anne Adams, care of St. Louis Post-Dispatch, Pattern Department, P.O. Box 121, Old Chelsea Station, New York 11, N.Y. Print your name, address with zone; size and style number.

Gay playshoes or easy-slippers. Easy crochet too—use rug cotton and rags to make this colorful, comfortable style. Quick crochet. Pattern 800: directions for sizes small, medium and large included.

Send 25 cents in coins for a pattern—add five cents for each pattern for first-class mailing. Send to the St. Louis Post-Dispatch, Needlecraft Dept., P.O. Box 136, Old Chelsea Sta., New York 11, N.Y. Print pattern number, name, address, zone.

Our gift to you—two wonderful patterns for yourself, your home—printed in our Laura Wheeler Needlecraft book. . . . Plus dozens of other new designs to order—crochet, knitting, embroidery, iron-ons, novelties. Send 25 cents for your copy of this book now—with gift patterns printed in it.

Crossword Puzzle

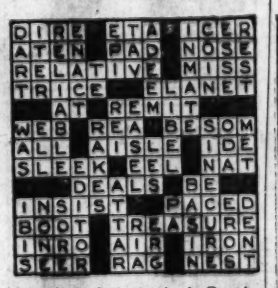

Solution of Yesterday's Puzzle

ACROSS
1. Male cat
4. Subject
9. Bashful
12. The herb eve
13. Make speeches
14. Cravat
15. Himalayan animal
17. Most scarlet
19. Throw lightly
21. Postal service
22. Bragged
25. Rent again
28. In contact with
29. Uncanny
31. Old Irish capital
32. Possessive adjective
34. Take great delight
36. Knock
37. Give ear to
39. Old Biblical word
41. Note of the scale
42. Was wrong
44. Consecrates
46. Fragrant ointment
48. Breathing sound
49. Kind of airplanes
52. Mortise insert
55. Eternity
56. Gravy
58. Smallest integer
59. Hen's product
60. Take oath
61. Uncooked

DOWN
1. Point
2. Germ cells
3. Kind of cloak
4. Device for browning bread
5. Alternative
6. Equality
7. Account entry
8. Evergreen
9. Starry
10. Pronoun
11. However
16. Quantity of medicine
18. Course of eating
20. Withers
22. Lave
23. Else
24. Plunged into water
26. Obliterate
27. Tapestry
30. Lamprey-man
33. Telling tales
35. Swiss physiognomist
38. Perused
40. Cavity
43. Attire
45. Singing voice
47. Tie game
49. Turn right
50. Ship's diary
51. Institute suit
53. Tierra del Fuego Indian
54. Novel
57. Symbol for calcium

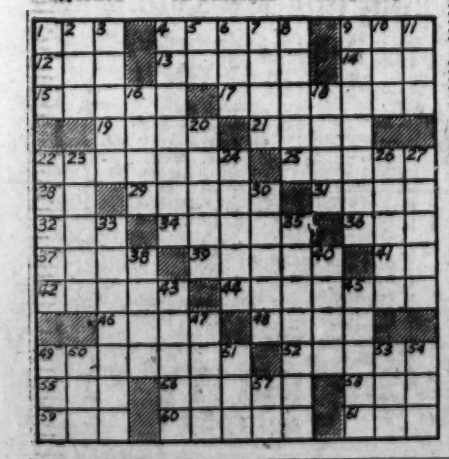

Uncle Ray's Column

By Ramon Coffman

A LONG letter from Mrs. Elizabeth Oliphant describes the career of a cat. She writes:

"For 16 years I lived in Minnesota, and had pets of several kinds. One was a yellow cat with a dark scroll pattern on each side. I don't know what breed he was, but we called him Butcho.

"Butcho used to catch many rats, and I asked a veterinarian whether he would be poisoned. He advised me to keep the cat supplied with warm milk to offset any danger of that kind. The cat used to come to the house for the warm milk four times a day.

"I have had other cats, but this one was different. He was known far and wide, and would visit friends as much as six miles away. After they gave him milk he would go on his way again.

★ ★ ★

"SOMETIMES he would 'meow,' and if I failed to answer him, he would come upstairs and look at me hard, as if to 'tell me out.' He used to play hide-and-seek with my granddaughter, also with a shepherd dog. They would take turns, and play fair.

"Sometimes he fought with wild animals. In one case I think he met a woodchuck.

★ ★ ★

"AT LENGTH came a flood, and the river was out of bounds for a month. Butcho must have been caught in the high water. We never saw him again, and could not tell whether he was drowned or reached some distant place and stayed there.

"My daughter has three Siamese cats, and the youngest one insists on answering the telephone. While the family was away, the cat knocked the receiver off the hook and spoiled the service for several families on the party line. My daughter now ties the receiver on the hook before leaving the house."

Thank you, Mrs. Oliphant, for your tales of cats. I gather that Butcho was just as smart as the Siamese which likes to answer the telephone.

Use This Coupon to Join the Scrapbook Club!

To Uncle Ray,
Care of Post-Dispatch,
St. Louis 1, Mo.

Dear Uncle Ray: I want to join the Uncle Ray Scrapbook Club, and I enclose a stamped envelope carefully addressed to myself. Please send me a Membership Certificate, a leaflet telling how to make a Corner Scrapbook of my own, and a printed design to paste on the cover of my scrapbook.

Name _____

Street or R. F. D. _____

City _____ State _____

WANT THINGS? WATCH THE WANT ADS!

POGO— By Walt Kelly

BLONDIE—By Chick Young

BEETLE BAILEY—By Mort Walker

LI'L ABNER—By Al Capp

GRIN AND BEAR IT— By Lichty

"... And look at these gorgeous interiors, the plush upholstery! ... When eating at an ordinary drive-in you'll be dining amidst luxury, folks!..."

NANCY—By Ernie Bushmiller

GORDO—By Gus Arriola

UNITED FEATURE SYNDICATE and GUS ARRIOLA CORDIALLY INVITE YOU TO ATTEND THE WEDDING OF ARTEMISA CHAVEZ GONZALES to GORDO SALAZAR LOPEZ MARCH FOURTH NINETEEN HUNDRED AND FIFTY-SEVEN IN THE CHAPEL ABOARD EARTH'S FIRST ARTIFICIAL SATELLITE, "ALPHA" PRESENT THIS CARD AT THE AIRLOCK AT HOME ON "WIDOW'S PEAK" IMMEDIATELY FOLLOWING THE CEREMONY

ELSWORTH—By Seeg

THE GIRLS—By Franklin Folger

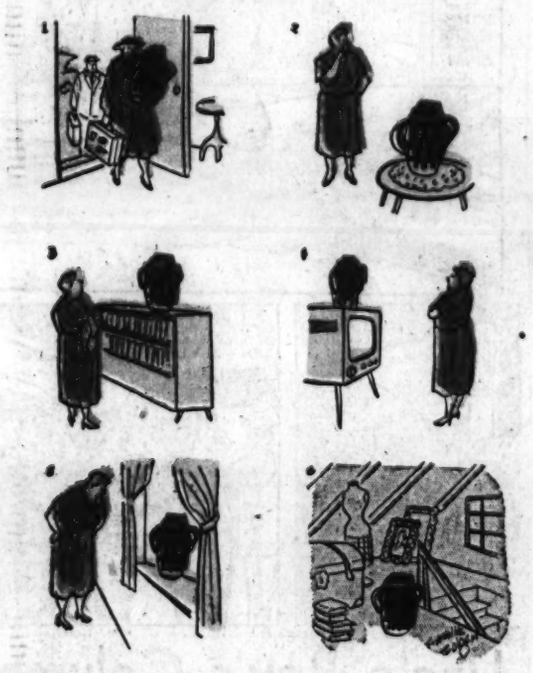

THE JACKSON TWINS—By Dick Brooks

SCAMP—By Walt Disney and Ward Greene

SIDE GLANCES—By Galbraith

"Yes, he's still on a diet—at home, that is!"

REX MORGAN, M.D.—By Dal Curtis

GRANDMA—By Charles Kuhn

ROOM AND BOARD—By Gene Ahern

REVEREND—By Bill O'Malley

MRS. FITZ'S FLATS—By Frank Roberge

DO IT YOURSELF

Now, put up the screens . . . *then* I'll give back the fuse to your workshop—

Healthful Refreshing Delicious and so inexpensive

Get some today.

Advertisement

ENJOY YOUR "TELEVISION PLAYHOUSE" ... A TOP DRAMATIC SHOWCASE SUNDAYS AT 8:00 P.M. CHANNEL 5

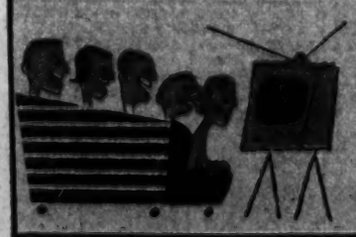

KING QUALITY says: The Dairy Foods to Buy —FLAVOR IS WHY!

Homogenized Vitamin D Milk
Creamline Milk
King Quality Ice Cream
King Quality Sherbet
King Quality Spumone
French Ice Cream
Chocolate Milk
Good Rich Margarine
Buttermilk—Fat Free
Yon-Du-Lac
Orangeade
Lemonade
100% Pure Orange Juice
Table Cream
Whipping Cream
Half-and-Half Cream
Quality Whip
Hampshire Dressing
Sweet Cream Butter
Non-Fat Vitamin Milk
Golden Creamed Cottage Cheese
Smooth Creamed Cheese
Small Curd Country Style Cottage Cheese
Good Rich Salad Dressing

QUALITY DAIRY CO. ST. LOUIS, MO.

DAIRY-FRESH DELIVERY Call EV. 1-6000